

# Mandatory Disclosure

## I NAME OF THE INSTITUTION:

Name	JYOTI NIVAS COLLEGE AUTONOMOUS
Address	Hosur Road, Bangalore - 560095
Phone No:	080 25502143
Fax No.	25533886
E-Mail:	info@jyotinivas.org
Web site	www.jyotinivas.org

## II NAME & ADDRESS OF THE HEAD OF THE INSTITUTE:

**Address including telephone, Fax, e-mail.**

Name	Dr. Sr. Lalitha Thomas
Address	Hosur Road, Bangalore - 560095
Phone No:	080 25502143 / 25529119
Fax No.	080 25502143
E-Mail:	lalithathomassjt@gmail.com
Web site	www.jyotinivas.org

## III NAME OF THE AFFILIATING UNIVERSITY

BANGALORE UNIVERSITY

## IV GOVERNANCE

### ❖ Member of the Governing Council and their brief background

Chairperson	Sr. Philomena Cardoza President – Tarbes Nivas Jyoti Nivas College
Principal	Dr. Sr. Elizabeth C S
UGC Nominee	Prof. (Mrs.) Sangita Shukla Head of the Department of Zoology Jiwaji University Gwalior Madhya Pradesh
State Government Nominee	Prof. Chikka Thimmaiah D Director Department of Collegiate Education Government of Karnataka Palace Road, Bangalore – 560 001
Bangalore University Nominee	Dr. Manasa Nagbushanam Syndicate Member No.9,1, 34 <sup>th</sup> B Cross, 4 <sup>th</sup> Block, Jayanagar Bangalore – 560 041
Management Nominee Former Pro-VC, Kannur Univeristy, Kerala	Prof. K Kunhikrishnan Apartment No. 401, Mahaveer Wilton., 22 <sup>nd</sup> Main, Vinayak Nagar, J P Nagar Bangalore – 560 076
Educationist Member	Dr. Ramachandra Gowda Department of Commerce & Mgt,

	Bangalore University, Bangalore
Management Nominee ( Members)	<ol style="list-style-type: none"> <li>1. Dr. Sr. Lalitha Thomas, PG Director Jyoti Nivas College</li> <li>2. Prof. Vijayalakshmi V, Registrar Jyoti Nivas College</li> <li>3. Prof. Latha V, Controller of Examination Jyoti Nivas College</li> <li>4. Dr. Mrs. Dhanalakshmi, HOD Dept. Zoology Jyoti Nivas College</li> <li>5. Dr. Sathya R, Dean of PG Courses Jyoti Nivas College</li> </ol>

### Members of Academic Advisory Body

Principal	Dr. Sr. Elizabeth
Two senior most teachers of the college	<ol style="list-style-type: none"> <li>1) Prof. Nagabhushan, Dean Dept.of Commerce &amp; Mgt, Jyoti Nivas College</li> <li>2) Prof. Vasanthi Moses Dept.of Mathematics Jyoti Nivas College</li> <li>3) Dr. Sathya R, Assistant Prof Dept.of MCA Jyoti Nivas College</li> </ol>
Four Professors of the University	Prof. H T Rathod Dept. of Mathematics Central College Campus Bangalore University Bangalore – 560 001 Ph.No. 9986378291
	Prof. K K Seethamma Dept. of Economics Bangalore University Jnana Bharathi Bangalore – 560 056 P.No. 9845605201
	Prof. K M Hanumatharayappa Principal University Law College Bangalore University Jnana Bharathi Bangalore – 560 056 Ph No. 98450322865
	Dr. K Eresi Dept. of Commerce Bangalore University Central College Campus Bangalore – 560 001 Ph. No. 9980424926
Administrative Officer of the College / Secretary	Sr. Rosily K J
A Nominee of the State Government	Prof.Chikka Thimmaiah D Director, Collegiate Education
One Post Graduate Student of the College	Ms. Sharil Thomas II MBA

❖ **Frequency of the Board Meetings and Academic Advisory Body**

Twice a year

❖ **Organizational chart and processes**

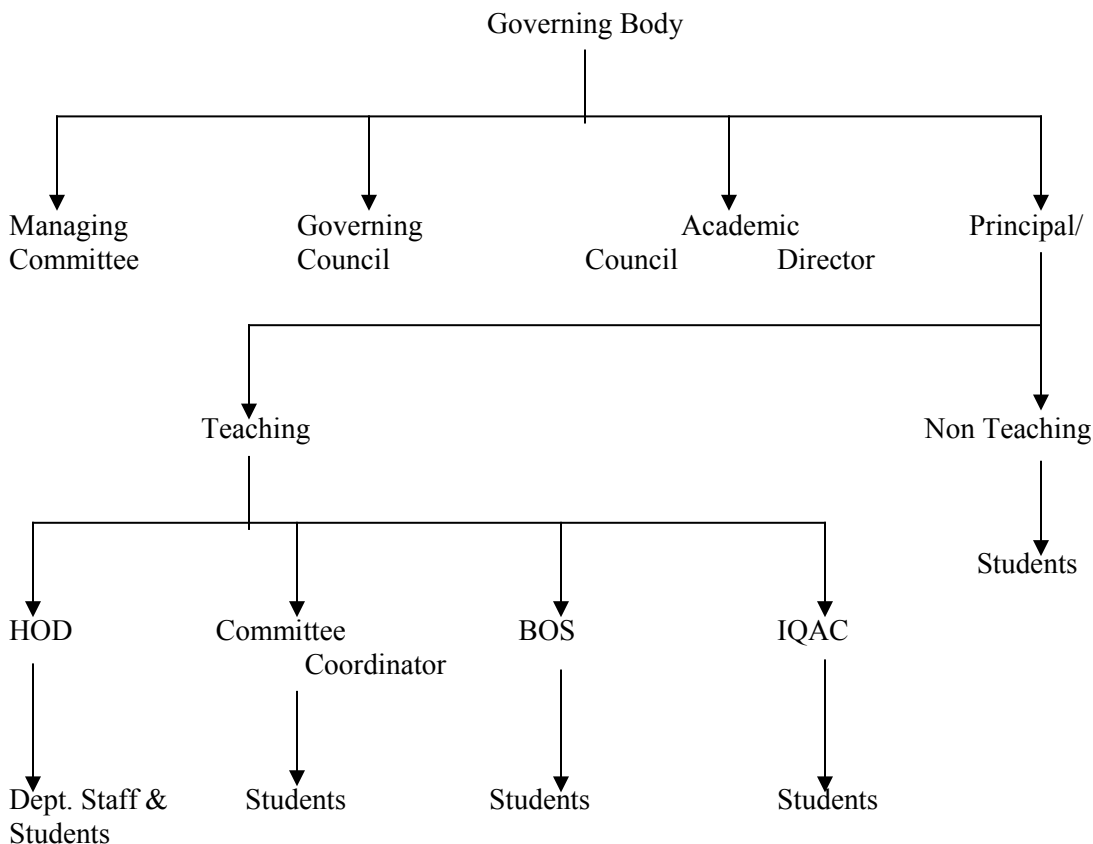

❖ **Nature and Extent of involvement of faculty and students in academic affairs/ improvements.**

- 1) Seminar/Guest Lecture: To guide the students in their endeavor to succeed, experts from the industry are invited.
- 2) Training beyond curriculum: Formal Classroom sessions are supplemented with frequent guest lectures by experts from industrial and academic fields. Apart from the above, workshops, group discussions and personality development programs are frequently arranged to place students in top companies.
- 3) Presentation by the students in class and in conferences. The objective is knowledge exploration and sharing from various sources.
- 4) Workshops / Seminars / Conference – State / National Level
- 5) Value Added Courses: Business ethic, Direct Taxes, International Finance & Revenue and Understanding of Indian Society
- 6) Placement Cell: There is a separate wing effectively functioning for the cause of placement of students in IT industries. Various reputed IT industries frequently visit our institution for the placement of our students.

**V PROGRAMMES**

❖ **Name of the Programmes (Full Time) approved by the AICTE**

JYOTI NIVAS COLLEGE (AUTONOMOUS) MBA Course

❖ **Name of the Programmes (Part Time) Approved by the AICTE**

-----
-------

❖ **Name and duration of Programme(s), if any Approved by the AICTE and being run in the campus**

MCA (FT)
----------

❖ **For each programme the following details are to be given**

⌚ Name	MBA
⌚ Number of seats	60
⌚ Duration	2 Years
⌚ Cut off mark/rank for admission during the last three years	50%
⌚ Fee	Rs.60,000 /- Per Semester
⌚ Placement Facilities	Available
⌚ Campus placement in last three years with minimum salary, maximum salary and average salary	67 %
⌚ Ranking of the Institution/University in the Home Country	19 <sup>th</sup> rank at all India level And 4 <sup>th</sup> rank among Bangalore Colleges.

❖ **Name and duration of programme(s) having affiliation / collaboration with Foreign University(s) /Institution(s) and being run in the same Campus along with status of their AICTE approval. If there is foreign collaboration, give the following details:**

⌚ Name of the University/ Institution	N.A
⌚ Address	N.A
⌚ Website	N.A
⌚ Is the Institution Accredited in its Home Country	N.A
⌚ Ranking of the Institution/ University in the Home Country	N.A
⌚ Whether the degree offered is equivalent to an Indian Degree? If Yes the name of the agency which has approved equivalence. If no, implications for students in terms of pursuit of higher studies in India and abroad and job both within and outside the country.	N.A
⌚ Nature of Collaboration	N.A
⌚ Conditions of Collaboration	N.A
⌚ Complete details of payment a student has to make to get the full	N.A

	benefit of collaboration.	
❖	For each collaborative/affiliated Programme give the following:	N.A
⌚	Programme Focus	N.A
⌚	Number of seats	N.A
⌚	Admission Procedure	N.A
⌚	Fee	N.A
⌚	Placement Facility	N.A
⌚	Placement Records for last three years with minimum salary maximum salary and average salary	N.A
❖	Whether the Collaborative Programme is approved by AICTE? If not whether the Domestic/Foreign Institution has applied to AICTE for approval as required under notification no. 37-3/Legal /2005 dated 16 <sup>th</sup> May,2005	N.A

## VI FACULTY

❖	Branch wise list faculty members :	
⌚	Permanent faculty	10
⌚	Visiting Faculty	04
⌚	Adjunct Faculty	03 (HR, Finance, Marketing, Business Communication)
⌚	Guest Faculty	04

### ❖ Profile of each faculty with Qualifications, total experience, age and Duration of employment at the institute concerned

Individual Faculty Profile enclosed
-------------------------------------

#### A. Profile of the Director Post Graduate Centre:

Name	:	Dr. Sr. Lalitha Thomas
Date of Birth	:	06.06.1963
Academic qualifications (with field of specialization)	:	M.A(Sociology), Ph.D
Details of Experience (Academic / Industrial) :		Teaching Experience – 21yrs.
Date of the appointment in the present institution	:	12.08.1993

**B. Profile of the Director Academics:-**

Name	:	Dr. B. Rose Kavitha
Date of Birth	:	19-03-1973
Academic qualifications (with field of specialization)	:	BBM,MBA, M.Sc (Psychology), Ph.D in Industrial Psychology and HR
Details of Experience (Academic / Industrial) :		13Years of experience in Teaching 2 Years in Industry and 5 years in Research.
Date of the appointment in the present institution	:	05.08.2013

**Faculty Profile .1**

1. Name	:	Dr. B Rose Kavitha
2. Date of Birth	:	19.03.1973
3. Educational Qualification	:	BBA. MBA, M.Sc(Psychology) Ph.D in HR and Psychology
4. Work Experience		
- Teaching	:	13 Years
- Research	:	5 Years
- Industry	:	2 Years
- Others	:	-
5. Area of Specializations	:	Human Resources & Behavioral Science and Industrial Psychology
6. Subjects teaching at Under Graduate Level	:	
Post Graduate Level	:	Organization Structure, Process & Design, Organizational Behavior and HR, Team Development & Leadership
7. Research Guidance	:	
No. of papers published in	:	-
Master's – National Journals	:	5
Ph.D - International Journals	:	2
- Conferences	:	19
8. Projects carried out	:	400
9. Patents	:	-
10. Technology Transfer	:	-



11. Research Publications : 23
12. No. of Books published : 6  
With Details

### Faculty Profile : 2

1. Name : Prof. Amalorpavam A L
2. Date of Birth : 03.02.1952
3. Educational Qualification : M.A. (English), B.Ed, MBA (Ph.D)
4. Work Experience
  - Teaching : 35 Years
  - Research : 3 Years
  - Industry :
  - Others :-
5. Area of Specializations : Human Resource Management,  
English Language
6. Subjects teaching at  
Under Graduate Level :  
  
Post Graduate Level : Business Communication and Soft Skills
7. Research Guidance :  
  
No. of papers published in : -  
  
Master's – National Journals : -  
Ph.D - International Journals : -  
- Conferences : 1
8. Projects carried out :
9. Patents : -
10. Technology Transfer : -
11. Research Publications : -
12. No. of Books published : -  
With Details



### Faculty Profile : 3

1. Name : Dr. Richa Bhalla
2. Date of Birth : 27.02.1972
3. Educational Qualification : B.E, PGDBM, Ph.D
4. Work Experience
  - Teaching : 10 Years
  - Research : 5 Years
  - Industry : 5 Years
  - Others : -
5. Area of Specializations : Marketing
6. Subjects teaching at Under Graduate Level :  
Post Graduate Level : Service Marketing , International Marketing Management
7. Research Guidance : M.Phil / Ph.D Research Guide at Rayalaseema University , A.P.  
No. of papers published in : -  
Master's – National Journals : -  
Ph.D - International Journals : -  
- Conferences : -
8. Projects carried out : Summer Project for MBA & MFA
9. Patents : -
10. Technology Transfer : -
11. Research Publications : -
12. No. of Books published With Details : -





#### Faculty Profile : 4

- |     |   |   |
|-----|---|---|
| 1.  | Name  | : Mrs. Anie Mathews   |
| 2.  | Date of Birth   | : 07.05.1975  |
| 3.  | Educational Qualification                               | : MBA, M.Com  |
| 4.  | Work Experience   |   |
|     | - Teaching  | : 16 Years  |
|     | - Research  | : -   |
|     | - Industry  | : -   |
|     | - Others  | : -   |
| 5.  | Area of Specializations                                 | : Finance   |
| 6.  | Subjects teaching at Under Graduate Level               | : -   |
|     | Post Graduate Level                                     | : Financial and Mgt Accounting, Mergers, Acquisition & Corporate Restructuring, Merchant Banking & Financial Services |
| 7.  | Research Guidance                                       |   |
|     | No. of papers published in Master's – National Journals | : -   |
|     | Ph.D - International Journals                           | : -   |
|     | - Conferences   | : 1   |
| 8.  | Projects carried out                                    | : 2   |
| 9.  | Patents   | : -   |
| 10. | Technology Transfer                                     | : -   |
| 11. | Research Publications                                   | : 2   |



12. No. of Books published :  
With Details

**Faculty Profile : 5**

1. Name : Mr. Ashvin Gutti

2. Date of Birth : 02/07/1981

3. Educational Qualification : MBA, (Ph.D)

4. Work Experience

- Teaching : 3 Years
- Research :-
- Industry : 6 Years
- Others :



5. Area of Specializations : Human Resources and Marketing

6. Subjects teaching at Under Graduate Level :

Post Graduate Level : International Business, Sales & Retail Management, Business Law, Strategic Management and Entrepreneurship Development

7. Research Guidance  
No. of papers published in :

Master's – National Journals :

Ph.D - International Journals : 1  
- Conferences :

8. Projects carried out :

9. Patents :-
10. Technology Transfer :-
11. Research Publications :-
12. No. of Books published With Details :

#### Faculty Profile : 6

1. Name : Ms. Netravathi S
2. Date of Birth : 07/02/1982
3. Educational Qualification : MBA (Ph.D)
4. Work Experience
  - Teaching : 2 Years
  - Research : 2 Years
  - Industry : 2 Years
  - Others :
5. Area of Specializations : Human Resources and Marketing
6. Subjects teaching at Under Graduate Level :  
 Post Graduate Level : Marketing Management, Organization Behavior
7. Research Guidance  
 No. of papers published in :  
 Master's – National Journals :  
 Ph.D - International Journals : 3



- Conferences :
- 8. Projects carried out :
- 9. Patents :-
- 10. Technology Transfer :-
- 11. Research Publications :-
- 12. No. of Books published :  
With Details

**Faculty Profile : 7**

- 1. Name : Ms. Latha V.
- 2. Date of Birth : 27.07.1968
- 3. Educational Qualification : M.Sc (Statistics)
- 4. Work Experience
  - Teaching : 21 Years
  - Research :-
  - Industry :-
  - Others :-
- 5. Area of Specializations : Statistics
- 6. Subjects teaching at Under Graduate Level : Probability & Statistics, Quantitative Tech. and Operations Research



	Post Graduate Level	:	Risk Mgt, Security Analysis & Portfolio Mgt, Quantitative Technique, Operation Research & Operations Mgt.
7.	Research Guidance		
	No. of papers published in	:	-
	Master's – National Journals	:	
	Ph.D - International Journals	:	-
	- Conferences	:	
8.	Projects carried out	:	
9.	Patents	:	-
10.	Technology Transfer	:	-
11.	Research Publications	:	-
12.	No. of Books published With Details	:	

#### Faculty Profile : 8

1.	Name	:	Ms. Grace Samuel
2.	Date of Birth	:	09.02.1969
3.	Educational Qualification	:	M.Com, M.Phil
4.	Work Experience		
	- Teaching	:	19 Years
	- Research	:	- 1 Year
	- Industry	:	-
	- Others	:	
5.	Area of Specializations	:	Organizational Behavior, Industrial Relations and HRM
6.	Subjects teaching at		



Under Graduate Level : Cost Accounting, Corporate Accounting,  
Management Accounting

Post Graduate Level : Legal Env. for Industrial Relations, Operation  
Research& Operations Mgt.

7. Research Guidance  
No. of papers published in :-

Master's – National Journals :-  
Ph.D - International Journals :-  
- Conferences :-



8. Projects carried out : Project Guidance to BBM students

9. Patents :-

10. Technology Transfer :-

11. Research Publications :-

12. No. of Books published :-  
With Details

#### **Faculty Profile : 9**

1. Name : Dr. Mrinalini K Muddi

2. Date of Birth : 03.06.1974

3. Educational Qualification : M.A, PhD

4. Work Experience

- Teaching : 6 yrs
- Research : 6 yrs
- Industry : 1 yrs
- Others :-

5. Area of Specializations : Agriculture Economics
6. Subjects teaching at  
Under Graduate Level : Business Economics, Indian Economy,  
Development Economics, International  
Economics, Environmental Studies  
  
Post Graduate Level : Business Economics, Economic Environment  
Of Business
7. Research Guidance  
No. of papers published in : -  
  
Master's – National Journals : -  
Ph.D - International Journals : -  
- Conferences :
8. Projects carried out : -
9. Patents : -
10. Technology Transfer : -
11. Research Publications : Marketing cost & price spread of rose flower  
  
in Karnataka (Indian Journal of Marketing)
12. No. of Books published : -  
With Details

#### Faculty Profile : 10

1. Name : Ms. Genevieve M
2. Date of Birth : 05.06.1960



- |     |   |  |
|-----|---|--|
| 3.  | Educational Qualification                 | : MBA  |
| 4.  | Work Experience                           |  |
|     | - Teaching                                | : 11 Years   |
|     | - Research                                | : -  |
|     | - Industry                                | : 10 Years   |
|     | - Others                                  | : -  |
| 5.  | Area of Specializations                   | : General Management   |
| 6.  | Subjects teaching at Under Graduate Level | : Business Law, International Business, Business Environment |
|     | Post Graduate Level                       | : Merchant Banking & Financial Services                      |
| 7.  | Research Guidance                         | : Guiding Students for Project Work                          |
|     | No. of papers published in                | : -  |
|     | Master's – National Journals              | : -  |
|     | Ph.D - International Journals             | : -  |
|     | - Conferences                             | :  |
| 8.  | Projects carried out                      | : -  |
| 9.  | Patents                                   | : -  |
| 10. | Technology Transfer                       | : -  |
| 11. | Research Publications                     | : -  |
| 12. | No. of Books published With Details       | : -  |

❖ Whether students assessment of faculty is in force : - Yes

## VII FEE

Details of fee, as approved by State fee Committee, for the Institution



- ❖ Time schedule for payment of fee for the entire programme

Semester wise

- ❖ No. of Fee waivers granted with amount and name of students

SL NO.	NAME	AMOUNT
1	Anitha V	33,590
2	B A Tharuna Shree	43,590
3	Banupriya M	43,590
4	Chitra T G	20,000
5	Hema H S	43,590
6	Iswariya U	9,590
7	Kallu Anusha	43,590
8	Nadndhini G	20,000
9	Nusrath Zehra	20,000
10	Pallavi H L	20,000
11	Rajani K P	43,590
12	Revathi	43,590
13	Radha H V	20,000
14	Sarunya Amulin T	20,000
15	Shilpa R	20,000
16	Shilpa N	20,000
17	Sweta Sutrave	20,000
18	Deepa	20,000
19	Deepa A R	20,000
20	Ninu Noel	25,000
21	Nivetha G	60,000
22	Pooja V	20,000
23	Reena M	80,000
24	Sangeetha J	60,000
25	Saranya S	60,000
26	Viola Julia Menzez	20,000

- ❖ Number of scholarship offered by the institute, duration and amount

-----

- ❖ Criteria for fee waivers/ scholarship

Meritorious students who are economically backward.
---

- ❖ Estimated cost of Boarding and Lodging in Hostels

Hostel fees Rs. 3,500 per month.
----------------------------------

## VIII ADMISSION

- ❖ Number of seats sanctioned with the year of approval

Year of Approval	Sanctioned Intake
2005-06	60
2006-07	60
2007-08	60
2008-09	60
2009-10	60
2010-11	60
2011-12	60
2012-13	60

- ❖ Number of students admitted under various categories each year in the last three years

Year	SC/ST	CAT I	CAT II A	CAT II B	CAT IIIA	CAT III B	General Merit	Total
2010-11	2	1	5	1	8	1	42	60
2011-12	8	1	6	3	1	5	35	59
2012-13	9	2	4	1	1	2	35	54

- ❖ Number of applications received during last two years

Year	Appl. Issued	Appl. Received	No. of Admitted
2011-12	108	100	60
2012-13	100	97	53

## IX ADMISSION PROCEDURE

Mention the admission test being followed, name and address of the Test Agency and its URL (website)

KMAT Website – <a href="http://www.kmat-2013.com">www.kmat-2013.com</a> / CET – <a href="http://www.kea.kar.nic.in">www.kea.kar.nic.in</a>
--

- ❖ Number of seats allotted to different Test Qualified candidates separately [All India Test/CET (State conducted test/ University tests)/Association conducted test]

Sl. No.	Year	Name of the University	Students Admitted
1.	2007-08	KMAT	30
		PGCET	30
2.	2008-09	KMAT	33

		PGCET	27
3.	2009-10	KMAT	35
		PGCET	25
4.	2010-11	KMAT	34
		PGCET	26
5	2011-12	KMAT	18
		PGCET	29
		ICET	10
6	2012-13	KMAT	11
		PGCET	21
		MAT	19

Calendar for admission against management/ vacant seats:

- Last date for request for applications	KMAT / CET Results & Counseling
- Last date for submission of application	
- Dates for announcing final results	
- Release of admission list (main list and waiting list should be announced on the same day)	KMAT – 6 <sup>th</sup> August – 13 CET –
- Date for acceptance by the candidate (time given should in no case be less than 15 days)	KMAT – Aug – 13 CET – 10/09/2013
- Last date for closing of admission	10/09/2013
- Starting of the Academic session	19/08/2013
- The waiting list should be activated only on the expiry of main list.	----
- The policy of refund of the fee, in case of withdrawal, should be clearly notified	As per UGC notification

## X CRITERIA AND WEIGHTAGES FOR ADMISSION

- ❖ Describe each criteria with its respective weightages i.e. Admission Test, marks in qualifying examination etc

CMAT / Degree Marks / Personal Interview
--

- ❖ Mention the minimum level of acceptance, if any.

As per the Bangalore University rules 50% for general category & 5% relaxation for SC/ST students.
--

- ❖ Mention the cut off levels of percentage & percentile scores of the candidates in the admission test for the last three years

50% in qualifying examination
-------------------------------

- ❖ Display marks scored in Test etc. and in aggregate for all candidates who were admitted.

-
---

#### XI APPLICATION FORM

- ❖ Downloadable application form, with online submission possibilities.

Yes
-----

#### XII LIST OF APPLICANTS

- ❖ List of candidates whose applications have been received along with percentile/ percentage score for each of the qualifying examination in separate categories for open seats. List of candidates who have applied along with percentage and percentile score for Management quota seats.

Approved admission list enclosed.
-----------------------------------

#### XIII CRITERIA FOR GD/ PERSONAL INTERVIEW

- ❖ Norms adopted for calling the candidates for Group Discussion/Personal Interview (It has to be strictly in order of merit)
- ❖ Attributes for evaluation in GD / Interview.

#### XIV RESULTS

- ❖ Composition of selection team for admission under Management Quota with the brief profiles of members (This information be made available in the public domain after the admission process is over)

Director – In Charge	Dr. Sr. Lalitha Thomas
Dean / Director of Academics	Dr. B Rose Kavitha
Subject Expert	Dr. Lalitha Raman
Accountant	Sr. Rosily K J
F.D.A	Mrs. Jaya Jijo

- ❖ Score of the individual candidates admitted arranged in order of merit.

----
------

- ❖ List of candidate who have been offered admission

#### STUDENTS ADMITTED THROUGH PGCET FOR THE YEAR 2012 – 13

SL. NO	NAME
1	Lekha C
2	Megha T
3	Rishita Yajurvedi
4	Latha D
5	Soumya R
6	Vinutha V Vadaga
7	Shashi M

8	Manasa Reddy J
9	Shabreen Taj
10	Nanditha A Kalburgi
11	Anusha M
12	Nivetha G
13	Saranya S
14	Viola Julia Menezes
15	Deepa
16	Deepa A R
17	Janaki V Reddy
18	Heena Sidra
19	Sophia A
20	Pooja V
21	Sangeetha J

**STUDENTS ADMITTED THROUGH K-MAT FOR THE YEAR 2012-13**

SL NO	NAME
1	Ayesha Siddique Shariff
2	Banu Priya A
3	Divyabharathi M
4	Irtiqua Qayum Rishi
5	Jiss Mary Mathew
6	Mary Monaliza Y
7	Nisha Mathew
8	Preemal Joan Shyna Vas
9	Reena M
10	Sowmya A
11	Syeda Juwariyah Zahir

**STUDENTS ADMITTED THROUGH MAT FOR YEAR 2012-13**

SL NO	NAME
1	Abigail Maruphro Kaje
2	Deepika R
3	Divya Navaratna
4	Emmeliana Carmel D'Silva
5	Jefney Jacob
6	Jyotsana Joseph
7	K Sanjana
8	Ninu Noel
9	Nisha H
10	Nishitha R P
11	Pimy TressaCelex
12	Ramya D
13	Rebecca Pooja D,souza
14	Reshma Susan George
15	Sanjana Umesh
16	Savitha K
17	Sharil Thomas
18	Mudaliyar Sharanya C
19	Rodrigues Amanda Winamla

**STUDENTS ADMITTED THROUGH MANAGEMENT TEST FOR YEAR 2012-13**

SL NO	NAME
-------	------

1	Asma Sultana
2	Pravalika
3	Sindhu S

## **XV INFORMATION ON INFRASTRUCTURE AND OTHER RESORUCES AVAILABEL**

### **❖ LIBRARY:**

➤ Number of Library books/ Titles/ Journals available (programme-wise)

Sl.No	Course(s)	Number of titles of the books	Number of vol u me s	Journals	
				National	International
1.	MBA	606	1155	07	03
2.	Business Management	978	1638	09	-
3.	Mathematics	155	270	-	02
4.	Economics	614	840	02	04
5.	Commerce	815	2055	04	01
6.	Statistics	197	353	-	01
	TOTAL	3365	6311	22	11

➤ List of online National/International Journals subscribed

- ❖ Effective Executive
- ❖ Marketing Mastermind
- ❖ Advertising Express
- ❖ HRM Review
- ❖ Case Folio
- ❖ Chartered Financial Analyst
- ❖ Applied Finance
- ❖ Accounting Research & Audit Practice
- ❖ Bank Management
- ❖ Behavioral Finance
- ❖ Financial Risk Management
- ❖ Risk and Insurance
- ❖ Infrastructure
- ❖ Marketing Management
- ❖ Brand Management

- ❖ Business Strategy
  - ❖ Supply Chain Management
  - ❖ Knowledge Management
  - ❖ Management Research
  - ❖ Operations Management
  - ❖ Organizational Behavior
  - ❖ Corporate Governance
  - ❖ Entrepreneurship Development
  - ❖ Information Technology
  - ❖ Applied Economics
  - ❖ Managerial Economics
  - ❖ Public Finance
  - ❖ Financial Economics
  - ❖ Agricultural Economics
  - ❖ Monetary Economics
- E- Library facilities
- ❖ Delnet – Delhi
  - ❖ Bangalore University Library - Bangalore
  - ❖ IIMB (Indian Institute of Management) – Bangalore
  - ❖ INFLIBNET-NLIST - Ahmadabad

#### **LABORATORY:**

##### ➤ List of Major Equipment/ Facilities

Lab No	Name of the Equipment	Total No.
1	Server	3
2	IBM Server	1
3	Server	2

##### ➤ List of Experimental Setup

Computers
-----------

#### **❖ COMPUTER FACILITIES**

##### ➤ Number and Configuration of System

Sl. No	Particulars	Configuration	Total Availability
1.	Server(Windows)	Intel Xeon CPU 3.00 GHz(4 CPUs) Server Mother Board,4 GB ECC RAM, 230 GB SCSI HDD,FDD,Combo Drive, Wireless LAN, 15" color monitor, Multimedia Key Boards, Optical Mouse & Server Cabinet Power Supply	1

2.	Server(Windows)	HP ML 360 Intel Xeon CPU 2.00 GHz(4 CPUs) Server Mother Board,16 GB ECC RAM, 2 TB SCSI HDD,DVD RW Drive, Wireless LAN, 18"HP color monitor, Multimedia Key Boards, Optical Mouse & Server Cabinet Power Supply	1
3.	Server(Linux)	Intel Dual Processor Server Motherboard(SA12), Intel Pentium III 2GB ECC Ram, 80 GB SCSI HDD, 80 GB IDE HDD, FDD,COMBO Drive 10/100 NIC, with onboard SCSI Controller and VGA 15", color Monitor Key Board Mouse, AT Cabinet & Power Supply	1
4.	Core2Duo	Intel 2.8 core2duo,2GB DDR2 RAM, Intel chip mother board, 320 GB Hard Drive, Ethernet Card, 15" TFT Monitor, Multimedia Key board, Mouse ATX Cabinet & Power Supply.	32
5.	P-IV	Intel Dual Core 2.6 GHz, 512 MB DDR RAM, Intel 895 Chip Mother Board, Wireless Network Card, 15" Color Monitor , Multimedia Key Board, Optical Mouse, ATX Cabinet & Power Supply	105

➤ Total number of systems connected by LAN

140
-----

➤ Total number of systems connected to WAN

140
-----

➤ Internet bandwidth

2 mbps
--------

➤ Major System Software packages available

- |  |
|--|
| <ul style="list-style-type: none"> <li>- Microsoft Windows 2003 / 2008 Server (Microsoft Licensed)</li> <li>- Microsoft Windows XP Professional (Microsoft Licensed)</li> <li>- Kaspersky Server Enterprise Edition (Licensed)</li> <li>- Kaspersky Internet Security(workstation) (Licensed)</li> <li>- Visual Studio 2008 (Licensed)</li> <li>- SQL Server 2008 (Licensed)</li> <li>- Oracle 10g (Licensed)</li> </ul> |
|--|

➤ Major software packages available

- |  |
|--|
| <ul style="list-style-type: none"> <li>- Application Software</li> <li>Visual Studio, NET Professional – Media Kit, Office 2007 Tally 9 ERP, Photoshop, Java, Eclipse, IDL, Flash, 8085 Microprocessor Simulator, Fedora Linux, Visual Basic, C++</li> </ul> |
|--|

➤ Special purpose facilities available

- Games and Sports Facilities

Yes, both indoor and out door sport facilities are available.
---



Athletic Ground, Hockey, Cricket, Throw ball, Basket ball, Carrom, Table Tennis.

**Extra Curricular Activities**

Academic – Annual MBA Fest, News Letter  
International Tours

**Certificate Course**

Business ethic, Direct Taxes, International Finance & Revenue and Understanding of Indian Society

**Soft Skill Development Facilities**

Communication Skill, Personality Development, Interview Skill, Preparing Resume, Public Speaking, Letter Writing, Group Discussions, Success Strategies, Goal Setting, Time Management, Self Esteem & Self Empowerment, Motivation, Positive Attitude, Team Building, Problem Solving, Decision Making Skills, Assertiveness, Business Communication & Etiquette, Planning & Deliberations, Corporate Training, Corporate Governance, etc.

**Number of Classrooms and size of each**

Sl. No	Particulars	Area in Sq. Mts
1.	Room 1	200.42
2.	Room 2	200.42
3.	Room 3	200.42

**Number of Tutorial rooms and size of each**

1	200.42 Sq.Mts
---	---------------

**Number of laboratories and size of each**

Sl. No	Particulars	Area in Sq. Mts
1	Laboratory	265

**Number of drawing halls and size of each**

1
---

**Number of Computer Centers with capacity of each**

Sl.No.	Computer Centre	Capacity
1.	Lab-1	60
2.	Lab-2	60
3.	Lab -3	45

**Central Examination Facility, Number of rooms and capacity of each**

Sl. No	Particulars	Capacity
1.	Room 1	70
2	Room 2	50

# Teaching learning process

- Curricula and syllabi for each of the programmes as approved by the University

Copy Enclosed

- Academic Calendar of the University

Copy Enclosed

- Academic Time Table

## JYOTI NIVAS COLLEGE (AUTONOMOUS) - MBA TIME TABLE ( ODD SEMESTER)

Day	Sem	SESSION 1	SESSION 2	SESSION 3 A	SESSION 3 B	BREAK	SESSION 4	SESSION 5	SESSION 6
MONDAY	I SEM	8:30 - 10:30 SUB :OR & QT	10:30-11:30 SUB :BC	11:30 - 12:30 SUB : BL		12:30 - 1:00	1:00 -3:00 SUB :Soft Skills		
	III SEM	8:30 - 10:30 SUB : MB&FS	10:30 - 12:30 SUB:MIS			12:30 - 1:00	1:00 - 3:00 SUB:S&RM	3:00 -4:00 SUB:Leadership	
TUESDAY	I SEM	8:30 - 9:30 SUB :Eco	9:30 - 10:30 SUB :BC	10:30 - 11:30 SUB : OB & MP	11:30 - 12:30 SUB : BL	12:30 - 1:00 BREAK	1:00 - 2:00 SUB : BL	3:00 -5:00 ACTIVITY	
	III SEM	8:30 - 10:30 SUB : SAPM	10:30 - 12:30 SUB : MB&FS			12:30 - 1:00	1:00 -2:00 SUB : OSPD	2:00 -3:00 SUB:S&RM	3:00 -5:00 ACTIVITY
WEDNESDAY	I SEM	8:30 - 10:30 SUB :OR & QT	10:30 - 12:30 SUB :F&MA			12:30 - 1:00	1:00 - 2:00 SUB : OB & MP		
	III SEM	8:30 - 10:30 SUB : SM	10:30 - 12:30 SUB : LE			12:30 - 1:00	1:00 -2:00 SUB :IB	2:00 - 4:00 SUB : OSPD	
THURSDAY	I SEM	8:30 - 9:30 Value Added Course	9:30 - 10:30 SUB :Eco	10:30 - 12:30 SUB :F&MA		12:30 - 1:00	1:00 - 3:00 SUB : OB & MP		
	III SEM	8:30 - 10:30 SUB : SAPM	10:30 - 12:30 SUB:MIS			12:30 - 1:00	1:00 - 2:00 SUB : SM	2:00 -3:00 SUB :IB	3:00 -4:00 SUB:S&RM
FRIDAY	I SEM		9:30 - 11:30 SUB :BC	11:30 - 12:30 SUB :BL		12:30 - 1:00			
	III SEM	8:30 - 9:30 Value Added Course	9:30 - 10:30 SUB : SM	10:30 - 12:30 SUB : LE		12:30 - 1:00	1:00 - 3:00 SUB:IB	3:00 -4:00 SUB:Leadership	
SATURDAY	I SEM								
	III SEM	9:30 - 12:30							

➤ Teaching Load of each Faculty

Sl. No.	Name	Work-Load/Week	
		Th.(Hrs)	Practical(Hrs)
1.	Dr.B. Rose Kavitha	08	-
2.	Prof. Amalorpavam A L	08	-
3.	Dr.Richa	08	-
4.	Ms. Anie Mathews	08	-
5.	Mr. Ashwin Gutti	08	-
6.	Ms. Netravathi S	08	-
7.	Ms. Grace Samuel	04	-
8.	Dr. Mrinalini K Muddi	04	-
9.	Ms. Latha V	04	-
10.	Ms. Genevieve	04	-

➤ Internal Continuous Evaluation System and place

2 Test sand 1 Pre-final, Seminar/ Assignments

For each Post Graduate programme give the following:

i. Title of the programme

MBA

i. Faculty Profile

Sl. No.	Name	Designation	Subject Teaching
1.	Dr. B. Rose Kavitha	Dean / Director of Academics	Organization Structure, Process & Design, Organizational Behavior and HR, Team Development and Leadership
2	Prof. Amalorpavam A L	Professor	Business Communication and Soft Skills Training
3.	Dr.Richa	Asst.Prof.	Service Marketing , International Marketing Management
4.	Ms. Anie Mathews	Asst.Prof.	Financial and Mgt Accounting, Mergers, Acquisition & Corporate Restructuring, Merchant Banking & Financial Services
5.	Mr. Ashvin Gutti	Asst. Prof.	International Business, Sales & Retail Management, Business Law, Strategic Management and Entrepreneurship Development
6.	Ms. Netravathi S	Asst. Prof.	Marketing Management and Organization Behavior
7.	Ms. Latha V	Asst.Prof.	Risk Mgt, Security Analysis & Portfolio Mgt, Quantitative Technique, Operation Research& Operations Mgt.
8.	Ms. Grace Samuel	Asst.Prof.	Legal Env. for Industrial Relations, Operation Research& Operations Mgt.

9.	Dr.Mrinalini K Muddi	Asst.Prof.	Business Economics, Economic Environment of Business
10.	Ms.Genevieve	Lecturer	Merchant Banking & Financial Services

➤ Brief profile of each faculty

Individual Faculty Profile enclosed

Laboratory facilities exclusive to the PG programme

NA

### ❖ SPECIAL PURPOSE

🕒 Software, all design tools in case : ----

🕒 Academic Calendar and frame work

Semester	Duration	Semester Exams	Skills
I	August-December	January	Foundation for Business Administration, Soft Skills
II	January-April	May	Foundation for Business Administration, Soft Skills Summer Training Programme
III	July-November	December	Specialization – Finance Marketing HRM Exposure Programme – Industry related
IV	December-April	May	

🕒 Research focus :

----

🕒 List of typical research projects

----

🕒 Industry Linkage :

Signed MOU with HCL

🕒 Publications(if any) out of research in last three years out of masters projects

Refer Faculty Profile

🕒 Placement status

67 %

🕒 Admission procedure

50 % Seats through Managements / KMAT

50 % Seats through Government / CMAT

⌚ Fee Structure

Rs. 60,000/- per Semester

⌚ Hostel Facilities

Available

⌚ Contact address of Director - PG Centre

Name	Dr. Sr. Lalitha Thomas
Address	Jyoti Nivas College, Hosur Road, Bangalore-95
Telephone	25502143 , 25529119
Email	<a href="mailto:lalithathomassjt@gmail.com">lalithathomassjt@gmail.com</a> , <a href="mailto:jnc_pgcourses@gmail.com">jnc_pgcourses@gmail.com</a> <a href="mailto:info@jyotinivas.org">info@jyotinivas.org</a>