

Mandatory Disclosure

I NAME OF THE INSTITUTION:

Name	JYOTI NIVAS COLLEGE AUTONOMOUS
Address	Hosur Road, Bangalore - 560095
Phone No:	080 25502143
Fax No.	25533886
E-Mail:	info@jyotinivas.org
Web site	www.jyotinivas.org

II NAME & ADDRESS OF THE HEAD OF THE INSTITUTE:

Address including telephone, Fax, e-mail.

Name	SR. PHILOMENA CARDOZA
Address	Hosur Road, Bangalore - 560095
Phone No:	080 25563170
Fax No.	080 25533886
E-Mail:	princijnc@yahoo.co.in
Web site	www.jyotinivas.org

III NAME OF THE AFFILIATING UNIVERSITY

BANGALORE UNIVERSITY

IV GOVERNANCE

❖ Member of the Governing Council and their brief background

CHAIRMAN	Sr. Philomena
ACADEMICIAN	Dr. Sr. Lalitha Thomas
Two senior most teachers of the college	Prof. Govinda Raju Prof. Vasanthi Moses Mrs . Sathya R
University Nominee	Dr. Chethana Syndicate Member No. 380, 42 nd Cross, 5 th Block Jayanagar Bangalore – 11
State Government Nominee	Prof.Kodandaramaiah K V Director of Collegiate Education
U G C Nominee	Prof. R.C.Thakran Department of History University of Delhi Delhi-110 007
SC / ST Member Socio, Economic Backward Class Member: APPOINTED BY THE STATE GOVT TIME	1)Mrs. Dhanalakshmi 2) Mrs. Sathya 3) Dr. Ravi Chandra Reddy

TO TIME	(Former Registrar Evaluation Bangalore University & Former Director In Charge NAAC)
The state Govt:Appointed person (Lady) from time to time	—
Educationist Member	Prof. Joe Philip (President & Director Emeritus XIME)

❖ **Members of Academic Advisory Body**

Chairman	Principal/Director
Two senior most teachers of the college	1) Prof. Nagabhushan, Dean Dept.of Commerce & Mgt, Jyoti Nivas College 2) Prof. Vasanthi Moses Dept.of Mathematics Jyoti Nivas College 3) Mrs.Sathya R, Associate Prof Dept.of MCA Jyoti Nivas College
Three Professors of the University	Dr. M.G. Krishanan Professor, Dept. of Political Science Bangalore University Jnana Bharathi Bangalore – 56 Ph.No. 22961011
	Dr. M.C. Radhakrishna Professor , Dept. of Physics Bangalore University Jnana Bharathi Bangalore – 56 Ph.No. 22961011
	Dr. M Jamuna Professor , Dept of History Bangalore University Jnana Bharathi Bangalore – 56 Ph.No. 22961011
Administrative Officer of the College / Secretary	Sr. Rosily K J
A Nominee of the State Government	Prof.Kodandaramaiah Director, Collegiate Education
One Post Graduate Student of the College	Ms. Accamma C U MBA

❖ **Frequency of the Board Meetings and Academic Advisory Body**

Twice a year

❖ **Organizational chart and processes**

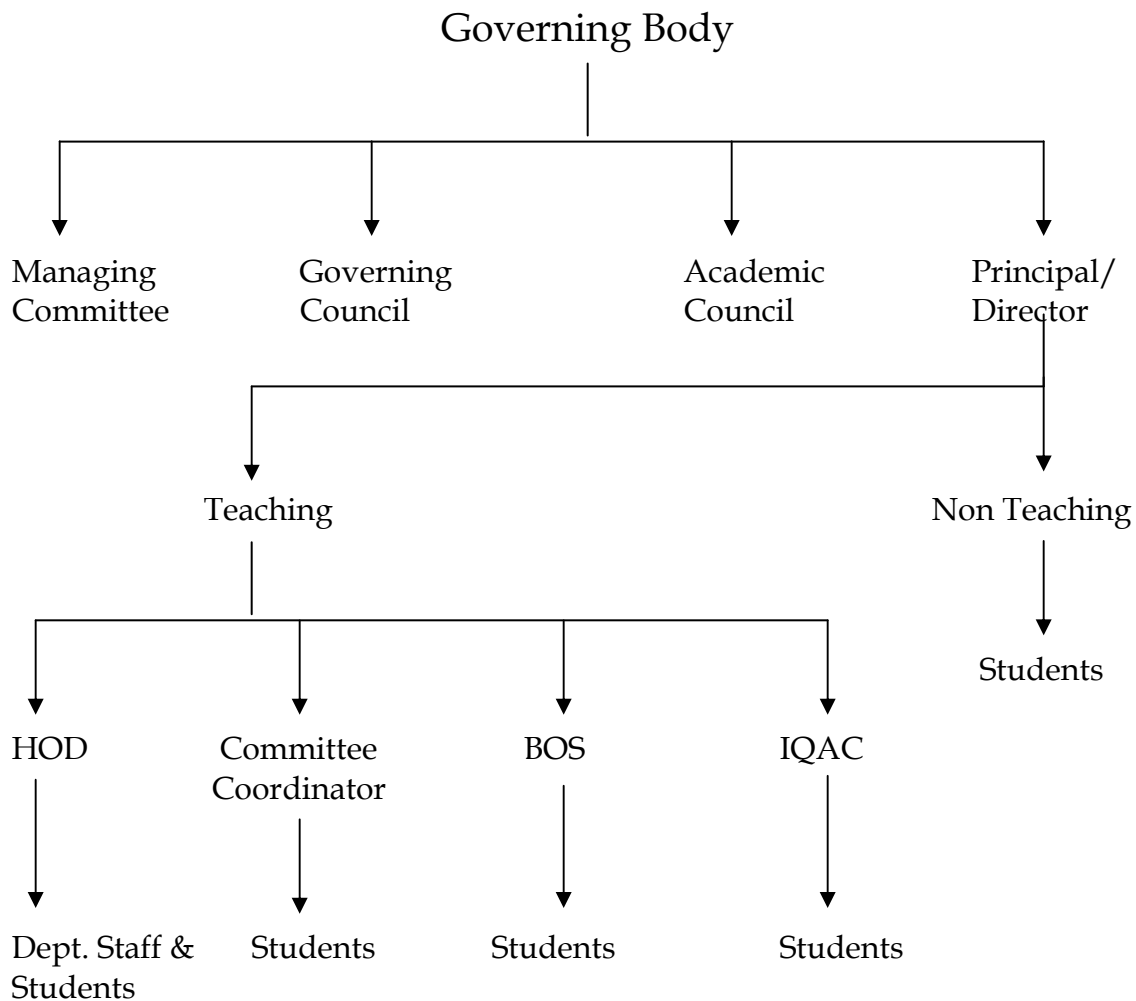

❖ **Nature and Extent of involvement of faculty and students in academic affairs/ improvements.**

- 1) Seminar/Guest Lecture: To guide the students in their endeavor to succeed, experts from the industry are invited.
- 2) Training beyond curriculum: Formal Classroom sessions are supplemented with frequent guest lectures by experts from industrial and academic fields. Apart from the above, workshops, group discussions and personality development programs are frequently arranged to place students in top companies.
- 3) Presentation by the students in class and in conferences. The objective is knowledge exploration and sharing from various sources.
- 4) Workshops / Seminars / Conference - State / National Level
- 5) Value Added Courses: Business ethic, Direct Taxes, International Finance & Revenue and Understanding of Indian Society
- 6) Placement Cell: There is a separate wing effectively functioning for the cause of placement of students in IT industries. Various reputed IT industries frequently visit our institution for the placement of our students.

V PROGRAMMES

❖ **Name of the Programmes(Full Time) approved by the AICTE**

JYOTI NIVAS COLLEGE (AUTONOMOUS) MBA Course

❖ **Name of the Programmes (Part Time) Approved by the AICTE**

❖ **Name and duration of Programme(s), if any Approved by the AICTE and being run in the campus**

MCA (FT)

❖ **For each programme the following details are to be given**

• Name	MBA
• Number of seats	60
• Duration	2 Years
• Cut off mark/rank for admission during the last three years	50%
• Fee	Rs.50,000 /- Per Semester
• Placement Facilities	Available
• Campus placement in last three years with minimum salary, maximum salary and average salary	76 %
• Ranking of the Institution/University in the Home Country	19 th rank at all India level And 4 th rank among Bangalore Colleges.

❖ **Name and duration of programme(s) having affiliation / collaboration with Foreign University(s) /Institution(s) and being run in the same Campus along with status of their AICTE approval. If there is foreign collaboration, give the following details:**

• Name of the University/ Institution	N.A
• Address	N.A
• Website	N.A
• Is the Institution Accredited in its Home Country	N.A
• Ranking of the Institution/ University in the Home Country	N.A
• Whether the degree offered is equivalent to an Indian Degree? If Yes the name of the agency which has approved equivalence. If no, implications for students in terms of pursuit of higher studies in India and abroad and job both within and outside the country.	N.A
• Nature of Collaboration	N.A

• Conditions of Collaboration	N.A
• Complete details of payment a student has to make to get the full benefit of collaboration.	N.A
❖ For each collaborative/affiliated Programme give the following:	N.A
• Programme Focus	N.A
• Number of seats	N.A
• Admission Procedure	N.A
• Fee	N.A
• Placement Facility	N.A
• Placement Records for last three years with minimum salary maximum salary and average salary	N.A
❖ Whether the Collaborative Programme is approved by AICTE? If not whether the Domestic/Foreign Institution has applied to AICTE for approval as required under notification no. 37-3/Legal /2005 dated 16 th May,2005	N.A

VI FACULTY

❖ Branch wise list faculty members :	
• Permanent faculty	09
• Visiting Faculty	04
• Adjunct Faculty	03 (HR, Finance, Marketing, Business Communication)
• Guest Faculty	04

❖ Profile of each faculty with Qualifications, total experience, age and Duration of employment at the institute concerned

Individual Faculty Profile enclosed

PROFILE OF DIRECTOR/ PRINCIPAL WITH QUALIFICATIONS, TOTAL EXPERIENCE, AGE AND DURATION OF EMPLOYMENT AT THE INSTITUTE CONCERNED

A. Profile of the President:

Name : Sr.Philomena Cardoza

Date of Birth : 09.01.1952

Academic qualifications (with field of specialization) : M.A (Economics), M.Phil

Details of Experience (Academic / Industrial) : Teaching Experience - 30 yrs. (As Principal - 11 yrs)

Date of the appointment in the present institution : 18.08.1981

B. Profile of the Director Post Graduate Centre:

Name : Dr. Sr. Lalitha Thomas
Date of Birth : 06.06.1963
Academic qualifications
(with field of specialization) : M.A, Ph.D
Details of Experience
(Academic / Industrial) : Teaching Experience - 18yrs.
Date of the appointment
in the present institution : 12.08.1993

C. Profile of the Director Academics:-

Name : Dr. Antony Cruz
Date of Birth : 10-03-1952
Academic qualifications
(with field of specialization) : B.Sc. LLB, Ph.D in Management
Details of Experience
(Academic / Industrial) : 33 Years of experience in Human Resource /
Industrial Relations/ Legal and Facilities
Management in the Industry.
Teaching Experience 5 years
Life member of Greater Bangalore Industry
Associations.
Date of the appointment
in the present institution : 05.01.2011

Profile of Dr. S. ANTONY CRUZ

Name : **Dr. Antony Cruz**
Date of Birth : 10-03-1952
Educational Qualification : B.Sc., Ph.D in Management
Professional Qualification : LLB / CS



Total Experience: 33 Years of experience in Human Resource / Industrial Relations/
Legal and Facilities Management in the Industry.

Teaching Experience 5 years

Visiting faculty - Garden City College, Institute of Company Secretaries of India, Alliance Business Academy, Bangalore and Don Bosco Institute of Management, Waynad, Kerala.

Position Held:

General Manager - Corporate HR, IR, Legal & Compliance Officer from Oct 1977 to March 2010. YUKEN INDIA LIMITED, Whitefield, Bangalore-560066

Professional Excellence:

- An excellent 'Industrial Relations' (**IR**) professional.
- Held senior position in 'Human Resources Management' (**HRM**) as 'General Manager', along with 'Operations Management'.
- 'Compliance Officer', having passed 'inter CS' (Company Secretary ship course) duly appointed by the Board of Directors.
- 'Company's Law Officer' dealing with spectrum of legal aspects.
- 'Company's 'Factory Manager' under Factories Act, duly appointed by the Board of Directors.
- The only Power of Attorney holder in addition to MD, duly appointed by the Board of Directors.
- Training & Development for the employees in the Organization wherein extensive teaching is involved.

AREA OF SPECIALIZATION / TEACHING INTEREST

- Human Resources (HR), Industrial Relations (IR), Legal & Facilities Management.
- Operations Management & Projects co-ordination.
- Teaching Interest & Capabilities.
- Motivation & Counseling.
- Contacts & Co-ordination with Government, Non-Government & Local Bodies, Legal Experts, Police Department etc
- Organizing capability for Conferences, Meetings & workshops

PROFESSIONAL MEMBERSHIP/POSITIONS HELD

- ❖ Past President – Greater Bangalore Industries Association (GBIA)- consisting of nearly 150 industries in and around Whitefield, K R Puram & Hoskote.
- ❖ Director- Coretec Engineering India (p) Ltd, Bangalore.(Group Company)
- ❖ Director- Kolben Hydraulics Limited (Group Company)
- ❖ Member- Rotary Club, Whitefield.
- ❖ Member - HR Forum in IMTMA
- ❖ Member - HR Forum in CII
- ❖ Member - TQM Forum in CII

SIGNIFICANT POSITIONS

- ❖ POA for the Company, duly authorized by the Board of Directors.
- ❖ Authorized to operate Company's Bank Accounts/ Cheque signing authority.
- ❖ Chairman – Works Council.
- ❖ Management's 'Team Leader' for negotiations with workers Union during Wage Settlements.
- ❖ Member of Top Management Group.

Faculty Profile : 1

1. Name : Dr.Richa
2. Date of Birth : 27.02.1972
3. Educational Qualification : B.E, PGDBM, Ph.D
4. Work Experience
 - Teaching : 6.5 Years
 - Research : 5 Years
 - Industry : 5 Years
 - Others : -
5. Area of Specializations : Marketing
6. Subjects teaching at
 - Under Graduate Level :
 - Post Graduate Level : Service Marketing, International Marketing Management
7. Research Guidance : M.Phil / Ph.D Research Guide at Rayalaseema University, A.P.
 - No. of papers published in : -
 - Master's – National Journals : -
 - Ph.D - International Journals : -
 - Conferences :
8. Projects carried out : Summer Project for MBA & MFA
9. Patents : -
10. Technology Transfer : -
11. Research Publications : -
12. No. of Books published : -
With Details



Faculty Profile : 2

1. Name : Mrs. Anie Mathews
2. Date of Birth : 07.05.1975
3. Educational Qualification : MBA, M.Com
(Working towards Ph.D registration in the month of September)
4. Work Experience :
 - Teaching : 12 Years
 - Research : -
 - Industry : -
 - Others : -
5. Area of Specializations : Finance
6. Subjects teaching at
 - Under Graduate Level : -
 - Post Graduate Level : Financial and Mgt Accounting, Mergers, Acquisition & Corporate Restructuring, Merchant Banking & Financial Services
7. Research Guidance
 - No. of papers published in : Co-authored a paper on “The Enigma Of Six Sigma” for the Jyoti Nivas College Research Cell, 2007
 - Master’s – National Journals : -
 - Ph.D - International Journals : -
 - Conferences : -
8. Projects carried out :
 - (1) A project on “cost ascertainment for Davengere Cotton Mills”, 1998
 - (2) A Project on “customer satisfaction for PETER ENGLAND”, 2006
9. Patents : -
10. Technology Transfer : -
11. Research Publications : -
12. No. of Books published With Details : -



Faculty Profile : 3

1. Name : Ms. Anahita Dalal Pagdiwalla
2. Date of Birth : 17-11-1975
3. Educational Qualification : MMS, NET, SET
4. Work Experience :
 - Teaching : 11.5 Years
 - Research : -
 - Industry : -
 - Others : 1 Year
5. Area of Specializations : Marketing, Management and Strategy, Corporate Social Responsibility
6. Subjects teaching at Under Graduate Level :
Post Graduate Level : Sales & Retail Mgt, Integrated Marketing Communication, Organizational Structure, Process and Design
7. Research Guidance
No. of papers published in : -
Master's – National Journals : (1) Publication on “Backward & Forward Linkages in Rural Markets”
(2) Publication on “As Teachers are we on the right Track” in “Smart Manager”
Ph.D - International Journals : -
- Conferences :
8. Projects carried out : Minor Research project funded by University of Mumbai on Mgt Education in Mumbai
9. Patents : -
10. Technology Transfer : -
11. Research Publications : -
12. No. of Books published With Details :



Faculty Profile : 4

1. Name : Ms. Latha V.
2. Date of Birth : 27.07.1968
3. Educational Qualification : M.Sc (Statistics)
4. Work Experience
 - Teaching : 19 Years
 - Research : -
 - Industry : -
 - Others : -
5. Area of Specializations : Statistics
6. Subjects teaching at
 - Under Graduate Level : Probability & Statistics, Quantitative Tech. and Operations Research
 - Post Graduate Level : Risk Mgt, Security Analysis & Portfolio Mgt, Quantitative Technique, Operation Research & Operations Mgt.
7. Research Guidance
 - No. of papers published in : -
 - Master's – National Journals :
 - Ph.D - International Journals : -
 - Conferences :
8. Projects carried out :
9. Patents : -
10. Technology Transfer : -
11. Research Publications : -
12. No. of Books published :
With Details



Faculty Profile : 5

1. Name : Ms. Grace Samuel
2. Date of Birth : 09.02.1969
3. Educational Qualification : M.Com, M.Phil
4. Work Experience
 - Teaching : 17 Years
 - Research : - 1 Year
 - Industry : -
 - Others :
5. Area of Specializations : Organizational Behavior, Industrial Relations and HRM
6. Subjects teaching at Under Graduate Level : Cost Accounting, Corporate Accounting, Management Accounting
- Post Graduate Level : Legal Env. for Industrial Relations, Operation Research & Operations Mgt.
7. Research Guidance
 - No. of papers published in : -
 - Master's – National Journals : -
 - Ph.D - International Journals : -
 - Conferences :
8. Projects carried out : Project Guidance to BBM students
9. Patents : -
10. Technology Transfer : -
11. Research Publications : -
12. No. of Books published : -
With Details



Faculty Profile : 6

1. Name : Dr. Mrinalini K Muddi
2. Date of Birth : 03.06.1974
3. Educational Qualification : M.A, PhD
4. Work Experience
 - Teaching : 6 yrs
 - Research : 6 yrs
 - Industry : 1 yrs
 - Others : -
5. Area of Specializations : Agriculture Economics
6. Subjects teaching at
 - Under Graduate Level : Business Economics, Indian Economy, Development Economics, International Economics, Environmental Studies
 - Post Graduate Level : Business Economics, Economic Environment Of Business
7. Research Guidance
 - No. of papers published in : -
 - Master's – National Journals : -
 - Ph.D - International Journals : -
 - Conferences :
8. Projects carried out : -
9. Patents : -
10. Technology Transfer : -
11. Research Publications : Marketing cost & price spread of rose flower in Karnataka (Indian Journal of Marketing)
12. No. of Books published With Details : -



Faculty Profile : 7

1. Name : Ms. Genevieve M
2. Date of Birth : 05.06.1960
3. Educational Qualification : MBA
4. Work Experience
 - Teaching : 10 Years
 - Research : -
 - Industry : 10 Years
 - Others : -
5. Area of Specializations : General Management
6. Subjects teaching at
 - Under Graduate Level : Business Law, International Business, Business Environment
 - Post Graduate Level : Merchant Banking & Financial Services
7. Research Guidance : Guiding Students for Project Work
 - No. of papers published in : -
 - Master's – National Journals : -
 - Ph.D - International Journals : -
 - Conferences :
8. Projects carried out : -
9. Patents : -
10. Technology Transfer : -
11. Research Publications : -
12. No. of Books published : -
With Details



Faculty Profile : 8

1. Name : Ms. Roopa Philip
2. Date of Birth : 16.01.1980
3. Educational Qualification : MA, M Phil (Ph.D)
4. Work Experience
 - Teaching : 4 Years
 - Research : 7 Years
 - Industry :
 - Others : -
5. Area of Specializations : Feminism, Indian Literatures, Women's writing
6. Subjects teaching at
 - Under Graduate Level : Business Environment
 - Post Graduate Level : Business Communication
7. Research Guidance : -
 - No. of papers published in : -
 - Master's – National Journals : -
 - Ph.D - International Journals : -
 - Conferences :
8. Projects carried out : -
9. Patents : -
10. Technology Transfer : -
11. Research Publications : -
12. No. of Books published : -
With Details



- ❖ Whether students assessment of faculty is in force : - Yes

VII FEE

Details of fee, as approved by State fee Committee, for the Institution

50,000 /- Per Semester

- ❖ Time schedule for payment of fee for the entire programme

Semester wise

- ❖ No. of Fee waivers granted with amount and name of students

Ms. Jyoti Borkar	40,000/-
Ms. Benazir A H	10,000/-
Ms. Kavitha M	60,000/-
Ms. Priya Joseph	30,000/-
Ms. Pratima S	60,000/-
Ms. Priyadharshini P	60,000/-
Ms. Sujatha	60,000/-
Ms. Veena D	20,000/-
Ms. Anisha M	60,000/-
Ms. Arati Khatri	40,000/-
Ms. Pooja Chaudhary	40,000/-
Ms. Shwetha G	60,000/-
Ms. Suchitha Preethi B	20,000/-
Ms. Preethy John	10,000/-
Ms. Priyanka Mehta P	20,000/-
Ms. Silvya Pinto	20,000/-

- ❖ Number of scholarship offered by the institute, duration and amount

- ❖ Criteria for fee waivers/ scholarship

Meritorious students who are economically backward.

- ❖ Estimated cost of Boarding and Lodging in Hostels

Hostel fees Rs. 3,500 per month.

VIII ADMISSION

- ❖ Number of seats sanctioned with the year of approval

Year of Approval	Sanctioned Intake
2005-06	60
2006-07	60
2007-08	60
2008-09	60
2009-10	60
2010-11	60

- ❖ Number of students admitted under various categories each year in the last three years

Year	SC/ST	CAT I	CAT II A	CAT II B	CAT IIIA	CAT III B	General Merit	Total
2007-08	5	-	-	-	6	-	49	60
2008-09	5	1	2	1	2	-	49	60
2009-10	2	1	5	1	8	1	42	60

- ❖ Number of applications received during last two years

Year	Appl. Issued	Appl. Received	No. of Admitted
2008-09	128	117	60
2009-10	156	151	60

IX ADMISSION PROCEDURE

Mention the admission test being followed, name and address of the Test Agency and its URL (website)

KMAT Website - www.kmat-2007.com / PG CET - www.pg cet.vtu.ac.in

- ❖ Number of seats allotted to different Test Qualified candidates separately [All India Test/CET (State conducted test/ University tests)/ Association conducted test]

Sl. No.	Year	Name of the University	Students Admitted
1.	2007-08	KMAT	30
		PGCET	30
2.	2008-09	KMAT	33
		PGCET	27
3.	2009-10	KMAT	35
		PGCET	25
4.	2010-11	KMAT	34
		PGCET	26

❖ Calendar for admission against management/ vacant seats:

- Last date for request for applications	KMAT / PGCET Results & Counseling
- Last date for submission of application	
- Dates for announcing final results	
- Release of admission list (main list and waiting list should be announced on the same day)	KMAT - 19 th July - 10 PGCET - 12 th July - 10
- Date for acceptance by the candidate (time given should in no case be less than 15 days)	KMAT -22 nd Aug - 10 PGCET - 18 th Sept - 10
- Last date for closing of admission	18/9/2010
- Starting of the Academic session	1/09/2010
- The waiting list should be activated only on the expiry of main list.	----
- The policy of refund of the fee, in case of withdrawal, should be clearly notified	As per UGC notification

X CRITERIA AND WEIGHTAGES FOR ADMISSION

- ❖ Describe each criteria with its respective weightages i.e Admission Test, marks in qualifying examination etc

KMAT / Degree Marks / Personal Interview

- ❖ Mention the minimum level of acceptance, if any.

As per the Bangalore University rules 50% for general category & 5% relaxation for SC/ST students.

- ❖ Mention the cut off levels of percentage & percentile scores of the candidates in the admission test for the last three years

50% in qualifying examination

- ❖ Display marks scored in Test etc. and in aggregate for all candidates who were admitted.

-

XI APPLICATION FORM

- ❖ Downloadable application form, with online submission possibilities.

Yes

XII LIST OF APPLICANTS

- ❖ List of candidates whose applications have been received along with percentile/ percentage score for each of the qualifying examination in separate categories for open seats. List of candidates who have applied along with percentage and percentile score for Management quota seats.

-

XIII CRITERIA FOR GD/ PERSONAL INTERVIEW

- ❖ Norms adopted for calling the candidates for Group Discussion/Personal Interview (It has to be strictly in order of merit)
- ❖ Attributes for evaluation in GD / Interview.

XIV RESULTS

- ❖ Composition of selection team for admission under Management Quota with the brief profiles of members (This information be made available in the public domain after the admission process is over)

Director	Dr. Sr. Lalitha Thomas
Head of the Department	Dr. Antony Cruz
Subject Expert	Ms. Anie
Accountant	Sr. Rosily K J
Accountant	Ms. Ashly Baby John
F.D.A	Mrs. Jaya Jijo

- ❖ Score of the individual candidates admitted arranged in order of merit.

- ❖ List of candidate who have been offered admission

STUDENTS ADMITTED THROUGH PGCET 2010 – 11

SL. NO	NAME
1	KUSHAM YADAV
2	SHRUTHI M
3	ASHWINI S
4	RAMYA R V
5	SONA G
6	KUSUM B NARESH
7	BHAVANA M
8	ARCHANA RAMESH
9	MADHURA C NAGARAJ
10	DEEPA P
11	RAJESHWARI R
12	GURUSHRUTHI K P
13	TABASSUM ZAHRA R
14	SHILPA LOBO
15	SHILPA H O
16	VEENA N J
17	SHWETHA S
18	SARITHA
19	KAVITHA K N
20	SUJATHA R
21	SHANTHAMMA S
22	NETHRAVATHI T M
23	K SHYAMALADEVI
24	NAGALAKSHMI NARAYAN
25	SUGANYA B
26	V TEJA REDDY

STUDENTS ADMITTED THROUGH K-MAT 2010-11

SL NO	NAME
1	AALIA MARY RAJAN
2	AFNAN MOHD ARIF ALI
3	AKSHATA P HEGDE
4	AMRITA SAGAR
5	ANKITA R KUSHTAGI
6	ANNALKANI D
7	ARCHANA PRASAD
8	ARUNDHUTI BARUA
9	ASHITHA P SUNNY
10	CHRISTINE V
11	INDRANI GOGOI
12	JERALENE JOTHI M
13	JILIN JOSEPH
14	KAVYA B P
15	LATHA BAI S N
16	LAVANYA P RAJU
17	M RACHEL POOVAIAH
18	MADHU PRIYA
19	MANASA SRIDHAR
20	MANISHA UPADHYAYA
21	NIVEDITHA DINAKAR
22	NOORAIN M I
23	POOJA TRIVEDI
24	PREETU K C
25	RITIKA RAJ
26	RIYA FERNANDES
27	ROSE ANGELENE SORENG
28	SADIYA SULTANA AMEER PASHA
29	SHALINI C
30	SHWETHA
31	SMITHA R
32	SUKRITI PRASAD
33	SWATI RAJ
34	ZAIBA TAJ

XV INFORMATION ON INFRASTRUCTURE AND OTHER RESORUCES AVAILABEL

❖ LIBRARY:

➤ Number of Library books/ Titles/ Journals available (programme-wise)

Sl.No	Course(s)	Number of titles of the books	Number of volumes	Journals	
				National	International
1.	MBA	549	976	33	3
2.	Business Management	956	1628	11	-
3.	Mathematics	155	270	2	2

4.	Economics	596	828	13	1
5.	Commerce	815	2053	5	-
6.	Statistics	196	352	1	-
	TOTAL	3270	6107	65	6

➤ List of online National/International Journals subscribed

- ❖ Effective Executive
 - ❖ Marketing Mastermind
 - ❖ Advertising Express
 - ❖ HRM Review
 - ❖ Case Folio
 - ❖ Chartered Financial Analyst
 - ❖ Applied Finance
 - ❖ Accounting Research & Audit Practice
 - ❖ Bank Management
 - ❖ Behavioral Finance
 - ❖ Financial Risk Management
 - ❖ Risk and Insurance
 - ❖ Infrastructure
 - ❖ Marketing Management
 - ❖ Brand Management
 - ❖ Business Strategy]
 - ❖ Supply Chain Management
 - ❖ Knowledge Management
 - ❖ Management Research
 - ❖ Operations Management
 - ❖ Organizational Behavior
 - ❖ Corporate Governance
 - ❖ Entrepreneurship Development
 - ❖ Information Technology
 - ❖ Applied Economics
 - ❖ Managerial Economics
 - ❖ Public Finance
 - ❖ Financial Economics
 - ❖ Agricultural Economics
 - ❖ Monetary Economics
- E- Library facilities
- ❖ Delnet - Delhi
 - ❖ Bangalore University Library
 - ❖ IIMB (Indian Institute of Management)

LABORATORY:

➤ List of Major Equipment/ Facilities

Lab No	Name of the Equipment	Total No.
1	Server	3
2	IBM Server	1
3	Server	2

➤ List of Experimental Setup

Computers

❖ **COMPUTER FACILITIES**

➤ Number and Configuration of System

Sl. No	Particulars	Configuration	Total Availability
1.	Server (Windows)	Intel Xeon CPU 3.00 GHz(4 CPUs) Server Mother Board,4 GB ECC RAM, 230 GB SCSI HDD, FDD, Combo Drive, Wireless LAN, 15" color monitor, Multimedia Key Boards, Optical Mouse & Server Cabinet Power Supply	1
2.	Server (Windows)	Intel Xeon CPU 2.00 GHz(8 CPUs) Server Mother Board,4 GB ECC RAM, 530 GB SCSI HDD,DVD RW Drive, Wireless LAN, 15" color monitor, Multimedia Key Boards, Optical Mouse & Server Cabinet Power Supply	1
3.	Server (Linux)	Intel Dual Processor Server Motherboard(SA12), Intel Pentium III 2GB ECC Ram, 80 GB SCSI HDD, 80 GB IDE HDD, FDD,COMBO Drive 10/100 NIC, with onboard SCSI Controller and VGA 15", color Monitor Key Board Mouse, AT Cabinet & Power Supply	1
4.	Core2Duo	Intel 2.8 core2duo,2GB DDR2 RAM, Intel chip mother board, 320 GB Hard Drive, Ethernet Card, 15" TFT Monitor, Multimedia Key board, Mouse ATX Cabinet & Power Supply.	32
5.	P-IV	Intel Dual Core 2.6 GHz, 512 MB DDR RAM, Intel 895 Chip Mother Board, Wireless Network Card, 15" Color Monitor , Multimedia Key Board, Optical Mouse, ATX Cabinet & Power Supply	105

➤ Total number of systems connected by LAN

140

➤ Total number of systems connected to WAN

140

➤ Internet bandwidth

1 mbps

➤ Major System Software packages available

- Microsoft Windows 2003 Server (Microsoft Licensed)
- Microsoft Windows XP Professional (Microsoft Licensed)
- Kaspersky Server Enterprise Edition (Licensed)
- Kaspersky Internet Security(workstation) (Licensed)
- Visual Studio 2008 (Licensed)
- SQL Server 2008 (Licensed)
- Oracle 10g (Licensed)

➤ Major software packages available

- Application Software
Visual Studio, NET Professional – Media Kit, Office 2007
Tally 9 ERP, Photoshop, Java, Eclipse, IDL, Flash, 8085
Microprocessor Simulator, Fedora Linux, Visual Basic, C++

➤ Special purpose facilities available

- **Games and Sports Facilities**

Yes, both indoor and out door sport facilities are available.
Athletic Ground, Hockey, Cricket, Throw ball, Basket ball, Carrom,
Table Tennis.

- **Extra Curricular Activities**

Academic – Annual MBA Fest, News Letter
International Tours

- **Certificate Course**

Business ethic, Direct Taxes, International Finance & Revenue and
Understanding of Indian Society

- **Soft Skill Development Facilities**

Communication Skill, Personality Development, Interview Skill, Preparing
Resume, Public Speaking , Letter Writing, Group Discussions, Success
Strategies, Goal Setting, Time Management, Self Esteem & Self Empowerment,
Motivation, Positive Attitude, Team Building, Problem Solving, Decision
Making Skills, Assertiveness, Business Communication & Etiquette, Planning
& Deliberations, Corporate Training, Corporate Governance, etc.

- Number of Classrooms and size of each

Sl. No	Particulars	Area in Sq. Mts
1.	Room 1	65.74
2.	Room 2	65.74
3.	Room 3	65.81

- Number of Tutorial rooms and size of each

1	65.74 Sq.Mts
---	--------------

- Number of laboratories and size of each

Sl. No	Particulars	Area in Sq. Mts
N.A		

- Number of drawing halls and size of each

1

- Number of Computer Centers with capacity of each

Sl.No.	Computer Centre	Capacity
1.	Lab-1	60
2.	Lab-2	60
3.	Lab -3	45

- Central Examination Facility, Number of rooms and capacity of each

Sl. No	Particulars	Capacity
1.	Room 1	70
2	Room 2	50

- Teaching learning process

- Curricula and syllabi for each of the programmes as approved by the University

Copy Enclosed

- Academic Calendar of the University

Copy Enclosed

- Academic Time Table

JYOTI NIVAS COLLEGE (AUTONOMOUS) - MBA TIME TABLE (SEMESTER 1 & 3)

Day	Sem	SESSION 1	SESSION 2	SESSION 3	SESSION 4	SESSION 5	SESSION 6	SESSION 7	SESSION 8
MONDAY	I SEM	General Awareness	10:30 - 11:30 Business Com.	11:30 - 12:30 LIBRARY	12:30 - 1:00 BREAK	1:00 - 3:00 SUB : B Law			
	III SEM	8:30 - 9:30 SUB : MB	9:30 - 10:30 SUB : MB	10:30 - 11:30 SUB : S.Mktg	11:30 - 12:30 SUB : S.Mktg	12:30 - 1:00 BREAK	1:00 - 3:00 SUB : S&RM		
TUESDAY	I SEM	8:30 - 9:30 SUB : OB & MP	9:30 - 10:30 SUB : OB & MP	10:30 - 11:30 SUB : F&MA	11:30 - 12:30 SUB : F&MA	12:30 - 1:00 BREAK	1:00 - 2:00 SUB : OR & QT		
	III SEM	8:30 - 9:30 SUB : MIS	9:30 - 10:30 SUB : MIS	10:30 - 11:00 Gen. Awareness	11:00 - 1:00 SUB : LE	1:00 - 1:30 BREAK	1:30 - 3:30 SUB : MOB & DC		
WEDNESDAY	I SEM	8:30 - 9:30 SUB : F&MA	9:30 - 10:30 SUB : F&MA	10:30 - 11:30 SUB : OR & QT	11:30 - 12:30 SUB : B C	12:30- 1:00 BREAK	1:00-3:00 B LAW		

	III SEM	8:30 - 9:30 SUB : IBE	9:30 - 10:30 SUB : IBE	10:30 - 11:30 SUB : S.Mktg	11:30 - 12:30 SUB : S.Mktg	12:30 - 1:00 BREAK	1:00 - 2:00 SUB : S&RM	2:00 - 3:00 Activity	
THURSDAY	I SEM	8:30 - 9:30 LIBRARY	9:30 - 10:30 SUB : B C	10:30 - 11:30 SUB : B C	11:30 - 12:30 SUB : OR & QT	12:30 - 1:00 BREAK	1:00 - 2:00 Activity		
	III SEM	8:30 - 9:30 SUB : MIS	9:30 - 10:30 SUB : MIS	10:30 - 12:30 SUB : Ind Society	12:30 - 1:00 BREAK	1:00 - 2:00 SUB : MOB & DC	2:00 - 3:00 SUB : MOB & DC		
FRIDAY	I SEM	8:30 - 9:30 SUB : OB & MP	9:30 - 10:30 SUB : OB & MP	11:00 - 12:00 SUB : Mngri Eco	12:00 - 1:00 SUB : OR & QT	1:00 - 1:30 BREAK	2:00 - 3:00 SUB : B C		
	III SEM	8:30 - 9:30 SUB : IBE	9:30 - 10:30 SUB : IBE	10:30 - 11:30 SUB : MB	11:30 - 12:30 SUB : MB	12:30 - 1:00 BREAK	1:00 - 2:00 SUB : S&RM	2:00 - 3:00 SUB : LE	
SATURDAY	I SEM			1:00 - 4:00 SUB : Mngri Eco					
	III SEM	9:30 - 10:30 SUB : LE	10:30 - 12:30 SUB : SAPM	1:00 - 2:00 BREAK	2:00 - 4:00 SUB : SAPM				

➤ Teaching Load of each Faculty

Sl. No.	Name	Work-Load/Week	
		Th.(Hrs)	Practical(Hrs)
1.	Dr. Antony Cruz	04	-
2.	Dr.Richa	08	-
3.	Ms. Anie Mathews	08	-
4.	Ms. Anahitha Dalal	08	-
5.	Ms. Grace Samuel	04	-
6.	Dr. Mrinalini K Muddi	04	-
7.	Ms. Latha V	04	-
8.	Ms. Genevieve	04	-
9.	Ms. Roopa Philip	04	

➤ Internal Continuous Evaluation System and place

2 Test, Seminar / Assignments / Presentation

For each Post Graduate programme give the following:

i. Title of the programme

MBA

i. Faculty Profile

Sl. No.	Name	Designation	Subject Teaching
1.	Dr. Antony Cruz	HOD	HR and Business Law
2.	Dr.Richa	Asst.Prof.	Service Marketing , International Marketing Management
3.	Ms. Anie Mathews	Asst.Prof.	Financial and Mgt Accounting, Mergers, Acquisition & Corporate Restructuring, Merchant Banking & Financial Seviles
4.	Ms. Anahitha	Asst.Prof.	Sales & Retail Mgt, Integrated Marketing Communication, Organizational Structure, Process and Design
5.	Ms. Latha V	Asst.Prof.	Risk Mgt, Security Analysis & Portfolio Mgt, Quantitative Technique, Operation Research& Operations Mgt.
6.	Ms. Grace Samuel	Asst.Prof.	Legal Env. for Industrial Relations, Operation Research& Operations Mgt.
7.	Dr.Mrinalini K Muddi	Asst.Prof.	Business Economics, Economic Environment of Business
8.	Ms.Genevieve	Lecturer	Merchant Banking & Financial Services
9	Ms. Roopa Philip	Lecturer	Business Communication

➤ Brief profile of each faculty

Individual Faculty Profile enclosed

Laboratory facilities exclusive to the PG programme

NA

❖ SPECIAL PURPOSE

- Software, all design tools in case : ----
- Academic Calendar and frame work

Semester	Duration	Semester Exams	Skills
I	August-December	January	Foundation for Business Administration, Soft Skills
II	January-April	May	Foundation for Business Administration, Soft Skills Summer Training Programme
III	July-November	December	Specialization –
IV	December-April	May	Finance Marketing HRM Exposure Programme – Industry related

- Research focus :

- List of typical research projects

- Industry Linkage :

Signed MOU with HCL

- Publications(if any) out of research in last three years out of masters projects

Refer Faculty Profile

- Placement status

76 %

- Admission procedure

50 % Seats through Managements / KMAT
50 % Seats through Government / PG CET

- Fee Structure

Rs. 50,000/- per Semester

- Hostel Facilities

Available

- Contact address of Director - PG Centre

Name	Dr. Sr. Lalitha Thomas
Address	Jyoti Nivas College, Hosur Road, Bangalore-95
Telephone	080 - 25502143
Email	lalithathomas@yahoo.com , jnc_pgcourses@yahoo.com info@jyotinivas.org