

Mandatory Disclosure

I NAME OF THE INSTITUTION:

Name	JYOTI NIVAS COLLEGE AUTONOMOUS
Address	Hosur Road, Bangalore - 560095
Phone No:	080 25502143
Fax No.	25533886
E-Mail:	info@jyotinivas.org
Web site	www.jyotinivas.org

II NAME & ADDRESS OF THE PRINCIPAL/ HEAD OF THE INSTITUTE: Address including telephone, Fax, e-mail.

Name	SR. PHILOMENA CARDOZA
Address	Hosur Road, Bangalore - 560095
Phone No:	080 25563170
Fax No.	080 25533886
E-Mail:	princijnc@yahoo.co.in
Web site	www.jyotinivas.org

III NAME OF THE AFFILIATING UNIVERSITY

BANGALORE UNIVERSITY

IV GOVERNANCE

❖ Member of the Governing Council and their brief background

CHAIRMAN	Sr. Euphrasia
ACADEMICIAN	Dr. Sr. Lalitha
PRINCIPAL - Management Member Secretary	Sr. Philomena
Two senior most teachers of the college	Prof. Govinda Raju Prof. Vasanthi Moses Mrs . Sathya R
University Nominee	Dr. Chethana Syndicate Member No. 380, 42 nd Cross, 5 th Block Jayanagar Bangalore – 11
State Government Nominee	Prof.Kodandaramaiah K V Director of Collegiate Education
U G C Nominee	Prof. R.C.Thakran Department of History University of Delhi Delhi-110 007
SC / ST Member Socio, Economic Backward Class Member: APPOINTED BY THE STATE GOVT TIME TO TIME The state Govt:Appointed person (Lady) from time to time	1)Mrs. Dhanalakshmi 2) Dr. Ravi Chandra Reddy (Former Registrar Evaluation Bangalore University & Former Director In Charge NAAC)
Educationist Member	Prof. Joe Philiph (President & Director Emeritus XIME)
CHAIRMAN	Sr. Euphrasia

❖ Members of Academic Advisory Body

Chairman	Principal
Two senior most teachers of the college	1) Prof. Nagabhushan, Dean Dept.of Commerce & Mgt, Jyoti Nivas College 2) Prof. Vijayalakshmi, Dean Dept.of Sociology Jyoti Nivas College 3) Mrs.Sathya R, Associate Prof Dept.of MCA Jyoti Nivas College

Three Professors of the University	Dr. M.G. Krishanan Professor, Dept. of Political Science Bangalore University Jnana Bharathi Bangalore – 56 Ph.No. 22961011
	Dr. M.C. Radhakrishna Professor , Dept. of Physics Bangalore University Jnana Bharathi Bangalore – 56 Ph.No. 22961011
	Dr. M Jamuna Professor , Dept of History Bangalore University Jnana Bharathi Bangalore – 56 Ph.No. 22961011
Administrative Officer of the College / Secretary	Sr. Rosily K J
A Nominee of the State Government	Prof.Kodandaramaiah Director, Collegiate Education
One Post Graduate Student of the College	Ms. Elcy III MCA

❖ **Frequency of the Board Meetings and Academic Advisory Body**

Twice a year

❖ **Organizational chart and processes**

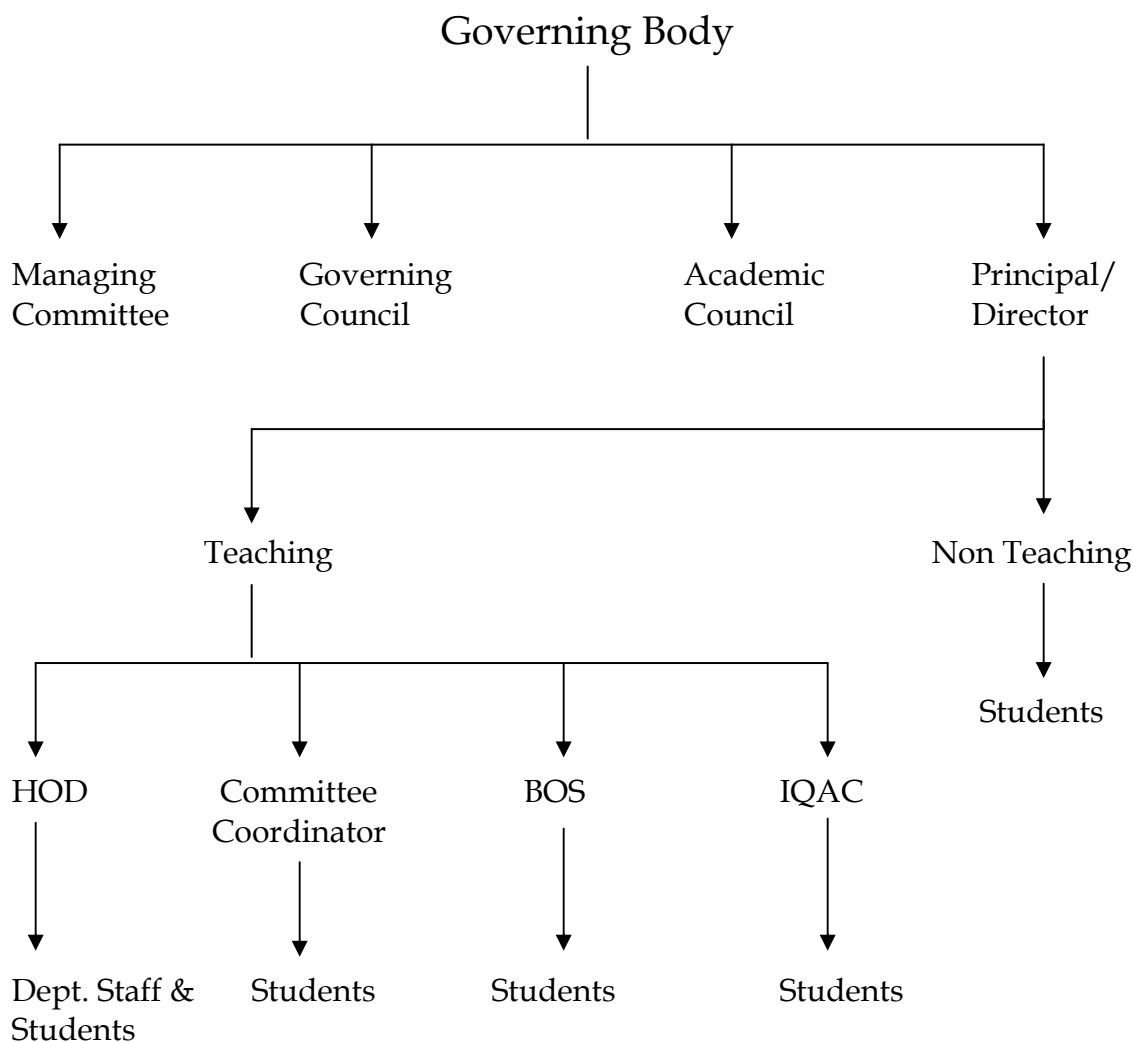

❖ **Nature and Extent of involvement of faculty and students in academic affairs/ improvements.**

- 1) Seminar/Guest Lecture: To guide the students in their endeavor to succeed, experts from the industry are invited.
- 2) Training beyond curriculum: Formal Classroom sessions are supplemented with frequent guest lectures by experts from industrial and academic fields. Apart from the above, workshops, group discussions and personality development programs are frequently arranged to place students in top companies.
- 3) Presentation by the students in class and in conferences. The objective is knowledge exploration and sharing from various sources.
- 4) Value Added Courses: Business ethic and Understanding of Indian Society
- 5) Placement Cell: There is a separate wing effectively functioning for the cause of placement of students in IT industries. Various reputed IT industries frequently visit our institution for the placement of our students.

V PROGRAMMES

❖ Name of the Programmes(Full Time) approved by the AICTE

JYOTI NIVAS COLLEGE (AUTONOMOUS) MBA Course

❖ Name of the Programmes (Part Time) Approved by the AICTE

❖ Name and duration of Programme(s), if any Approved by the AICTE and being run in the campus

❖ For each programme the following details are to be given

• Name	MBA
• Number of seats	60
• Duration	2 Years
• Cut off mark/rank for admission during the last three years	50%
• Fee	Rs.60,000 /- Per Semester
• Placement Facilities	Available
• Campus placement in last three years with minimum salary, maximum salary and average salary	60 %
• Ranking of the Institution/University in the Home Country	19 th rank at all India level And 4 th rank among Bangalore Colleges.

❖ Name and duration of programme(s) having affiliation / collaboration with Foreign University(s)/Institution(s) and being run in the same Campus along with status of their AICTE approval. If there is foreign collaboration, give the following details:

• Name of the University/ Institution	N.A
• Address	N.A
• Website	N.A
• Is the Institution Accredited in its Home Country	N.A
• Ranking of the Institution/	N.A

University in the Home Country	
<ul style="list-style-type: none"> Whether the degree offered is equivalent to an Indian Degree? If Yes the name of the agency which has approved equivalence. If no, implications for students in terms of pursuit of higher studies in India and abroad and job both within and outside the country. 	N.A
<ul style="list-style-type: none"> Nature of Collaboration 	N.A
<ul style="list-style-type: none"> Conditions of Collaboration 	N.A
<ul style="list-style-type: none"> Complete details of payment a student has to make to get the full benefit of collaboration. 	N.A
❖ For each collaborative/affiliated Programme give the following:	N.A
<ul style="list-style-type: none"> Programme Focus 	N.A
<ul style="list-style-type: none"> Number of seats 	N.A
<ul style="list-style-type: none"> Admission Procedure 	N.A
<ul style="list-style-type: none"> Fee 	N.A
<ul style="list-style-type: none"> Placement Facility 	N.A
<ul style="list-style-type: none"> Placement Records for last three years with minimum salary maximum salary and average salary 	N.A
❖ Whether the Collaborative Programme is approved by AICTE? If not whether the Domestic/Foreign Institution has applied to AICTE for approval as required under notification no. 37-3/Legal /2005 dated 16 th May,2005	N.A

VI FACULTY

❖ Branch wise list faculty members :	
<ul style="list-style-type: none"> Permanent faculty 	08
<ul style="list-style-type: none"> Visiting Faculty 	04
<ul style="list-style-type: none"> Adjunct Faculty 	03 (HR, Finance, Marketing, Business Communication)
<ul style="list-style-type: none"> Guest Faculty 	04

- ❖ **Profile of each faculty with Qualifications, total experience, age and Duration of employment at the institute concerned**

Individual Faculty Profile enclosed

PROFILE OF DIRECTOR/ PRINCIPAL WITH QUALIFICATIONS, TOTAL EXPERIENCE, AGE AND DURATION OF EMPLOYMENT AT THE INSTITUTE CONCERNED

A. Profile of the Principal:

Name	:	Sr.Philomena Cardoza
Date of Birth	:	09.01.1952
Academic qualifications (with field of specialization)	:	M.A, M.Phil
Details of Experience (Academic / Industrial)	:	Teaching Experience - 28 yrs. (As Principal - 10 yrs)
Date of the appointment in the present institution	:	18.08.1981

B. Profile of the Director Post Graduate Centre:

Name	:	Dr. Sr. Lalitha Thomas
Date of Birth	:	06.06.1963
Academic qualifications (with field of specialization)	:	M.A, Ph.D
Details of Experience (Academic / Industrial)	:	Teaching Experience - 17yrs.
Date of the appointment in the present institution	:	12.08.1993

C. Profile of the Director:-

Name	:	Dr. Fred Felix
Date of Birth	:	11-09-1947
Academic qualifications (with field of specialization)	:	M.Sc. LLB, D.Com, Ph.D
Details of Experience (Academic / Industrial)	:	34 Years in Financial / Marketing Industry. Teaching Experience 25 years Visiting Professor of Kuvempu and Bangalore University. Fellow members of Insurance Institute of India. Life member of Bangalore Insurance Institute.
Date of the appointment in the present institution	:	02.09.2009

Profile of Dr. Fred Felix

Name : **Dr. Fred Felix**

Date of Birth : 11-09-1947

Educational Qualification : M.Sc. (Mathematics), D.Com, Ph.D

Professional Qualification : LLB, FIII (Fellow of the Insurance Institute of India)



Work Experience

Held Till Date :

- ❖ Sales Underwriting and Administration of GROUP
- ❖ INSURANCE SCHEMES AND training of personnel in both Administration and Development areas in the LIC of India, A Corporate Trainer as also Senior Professor in the Insurance Institute of India.
- ❖ A Visiting Professor at the national Law School University Lecturing on Insurance Law to LLB (Honors) Students
- ❖ As a full time professor in M.S. Ramaiah Institute of Management

Subjects handled:

1. Statistics for Managers
2. Risk Management
3. Actuarial principles of Insurance
4. Business Mathematics
5. Principles of Insurance – Life & Non-Life
6. Besides have been teaching mathematics for PUC and BE students

TOTAL EXPERIENCE : 34 YEARS exposure in financial cum marketing industry of which 17 years in a senior position as Class I officer in the LIC of India with a concurrent faculty experience of 25 years.

PUBLICATIONS:

Several articles relating to Insurance and pension matters in Bangalore Insurance Institute Magazine & “Yogakshema” the house magazine of the Life Insurance Corporation of India.

Presently he is writing a book on pension and retirement benefits which is one of the subjects for the fellowship students of the Insurance Institute of India and one more on ‘Statistics for Managers’ catering to the requirements of MBA and PGDBM Syllabi.

MEMBERSHIP:

- ❖ Fellow member of Insurance Institute of India
- ❖ Life member of Bangalore Insurance Institute
- ❖ Student member of Actuarial society of India

SPECIAL TRAINING UNDER GONE AT:

- ❖ Management Development Centre – Mumbai
- ❖ National insurance Academy – Pune
- ❖ LIMRA of USA

KEY SKILLS:

- ❖ Underwriting of group insurance schemes
- ❖ Service and claim settlements in Insurance
- ❖ Corporate training at Sr. Management levels
- ❖ Conducting of Organization Development & Management Development programs
- ❖ HRD Initiatives

Guest Lectures on Management topics: Visiting Bangalore and Kuvempu Universities as also other Business Schools for the above purpose. Having worked in a senior position in the LIC of India as in charge of Branches and P&GS Units, he has gained enough experience in Team Building and Leading the work force in achieving the objectives. He is Good at Liaison and establishment contact with required authorities. Possess excellent communication skills- both oral and written. Can effectively manage attending to queries from Students and visitors. Laying down procedures and conducting of examinations. Interviews, maintaining confidentiality of matters and steps to maintain discipline in the premises as also attending to legal matters.

Faculty Profile : 1

1. Name : Ms. Anahita Dalal Pagadiwalla
2. Date of Birth : 17-11-1975
3. Educational Qualification : MMS, NET, SET
(Process of Registering for Ph.D in Sep 08)
4. Work Experience :
 - Teaching : 10 Years
 - Research : -
 - Industry : -
 - Others : 1 Year
5. Area of Specializations : Marketing, Management and Strategy,
Corporate Social Responsibility
6. Subjects teaching at Under Graduate Level :
Post Graduate Level : Sales & Retail Mgt., Integrated Marketing
Communication, Organizational Structure,
Process & Design
7. Research Guidance :
No. of papers published in : -
Master's – National Journals : (1) Publication on “Backward & Forward
Linkages in Rural Markets”
(2) Publication on “ As Teachers are we
on the right Track” in “Smart Manager”
Ph.D - International Journals : -
- Conferences :
8. Projects carried out : Minor Research project funded by
University of Mumbai on Mgt Education
in Mumbai
9. Patents : -
10. Technology Transfer : -
11. Research Publications : -
12. No. of Books published :
With Details :



Faculty Profile : 2

1. Name : Mrs. Anie Mathews
2. Date of Birth : 07.05.1975
3. Educational Qualification : MBA, M.Com
(Working towards Ph.D registration in the month of September)
4. Work Experience : 9 Years
 - Teaching : -
 - Research : -
 - Industry : -
 - Others : -
5. Area of Specializations : Consumer Behavior, Financial Accounting, Human Resource Management, Product Management.
6. Subjects teaching at Under Graduate Level : -
Post Graduate Level : Financial Mgt & Accounting, Mergers, Acquisition & Corporate Restructuring Merchant Banking & Financial Services
7. Research Guidance :
No. of papers published in : Co-authored a paper on "The Enigma Of Six Sigma" for the Jyoti Nivas College Research Cell, 2007
Master's – National Journals : -
Ph.D - International Journals : -
- Conferences : -
8. Projects carried out : (1) A project on "cost ascertainment for Davengere Cotton Mills", 1998
(2) A Project on "customer satisfaction for PETER ENGLAND", 2006
9. Patents : -
10. Technology Transfer : -
11. Research Publications : -
12. No. of Books published With Details :



Faculty Profile : 3

1. Name : Ms. Grace Samuel
2. Date of Birth : 09.02.1969
3. Educational Qualification : M.Com, M.Phil
4. Work Experience
 - Teaching : 16 Years
 - Research : -
 - Industry : -
 - Others : Project guidance for BBM Students, teaching MCA students for 4 years on the subject HRM
5. Area of Specializations : Organizational Behavior, Industrial Relations and HRM
6. Subjects teaching at
 - Under Graduate Level : Cost Accounting, Corporate Accounting, Management Accounting
 - Post Graduate Level : Legal Env. for Industrial Relations, HRM
7. Research Guidance
 - No. of papers published in : -
 - Master's – National Journals : -
 - Ph.D - International Journals : -
 - Conferences :
8. Projects carried out : Project Guidance to BBM students
9. Patents : -
10. Technology Transfer : -
11. Research Publications : -
12. No. of Books published With Details : -

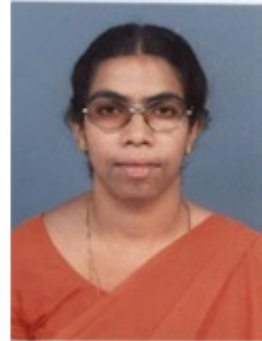

Faculty Profile : 4

1. Name : Dr. Mrinalini K Muddi
2. Date of Birth : 03.06.1974
3. Educational Qualification : M.A, PhD
4. Work Experience :
 - Teaching : 4 yrs
 - Research : 6 yrs
 - Industry : 1 yrs
 - Others : -
5. Area of Specializations : Agriculture Economics
6. Subjects teaching at Under Graduate Level : Business Economics, Indian Economy, Development Economics, International Economics, Environmental Studies
- Post Graduate Level : Business Economics, Economic Environment Of Business
7. Research Guidance :
 - No. of papers published in : -
 - Master's – National Journals : -
 - Ph.D - International Journals : -
 - Conferences : -
8. Projects carried out : -
9. Patents : -
10. Technology Transfer : -
11. Research Publications : Marketing cost & price spread of rose flower in Karnataka (Indian Journal of Marketing)
12. No. of Books published With Details : -



Faculty Profile : 5

1. Name : Dr.Richa
2. Date of Birth : 27.02.1972
3. Educational Qualification : B.C, PGDBM, Ph.D
4. Work Experience
 - Teaching : 4 Years
 - Research : -
 - Industry : -
 - Others : -
5. Area of Specializations : Marketing
6. Subjects teaching at
 - Under Graduate Level :
 - Post Graduate Level : Service Marketing , International Marketing Management
7. Research Guidance
 - No. of papers published in : -
 - Master's – National Journals : -
 - Ph.D - International Journals : -
 - Conferences :
8. Projects carried out : -
9. Patents : -
10. Technology Transfer : -
11. Research Publications : -
12. No. of Books published : -
With Details



Faculty Profile : 6

1. Name : Ms. Latha V.
2. Date of Birth : 27.07.1968
3. Educational Qualification : M.Sc (Statistics), M.Phil
4. Work Experience
 - Teaching : 18 Years
 - Research : -
 - Industry : -
 - Others : -
5. Area of Specializations : Statistics
6. Subjects teaching at
 - Under Graduate Level : Probability & Statistics, Quantitative Tech. and Operations Research
 - Post Graduate Level : Risk Mgt, Security Analysis & Portfolio Mgt, Quantitative Tech. , Operations Research and Operations Mgt.
7. Research Guidance
 - No. of papers published in : -
 - Master's – National Journals : -
 - Ph.D - International Journals : -
 - Conferences : -
8. Projects carried out : -
9. Patents : -
10. Technology Transfer : -
11. Research Publications : -
12. No. of Books published : -
With Details



Faculty Profile : 7

1. Name : Mrs. Kvita Karkera
2. Date of Birth : 09.04.1973
3. Educational Qualification : MBA, DSM
(Ph.D on Progress)
4. Work Experience :
 - Teaching : 8.5 Years
 - Research : -
 - Industry : 6 Years
 - Others : -
5. Area of Specializations : Finance
6. Subjects teaching at
 - Under Graduate Level :
 - Post Graduate Level : Merchant Banking & Financial Services
7. Research Guidance :
 - No. of papers published in : -
 - Master's – National Journals : -
 - Ph.D - International Journals : -
 - Conferences : “Continuous Improvement in employable skills of students” in NAAC seminar
“Micro Finance – Indian Contribution”
“ Financial Mgt. – Innovations”
8. Projects carried out :
9. Patents : -
10. Technology Transfer : -
11. Research Publications : -
12. No. of Books published :
With Details :



- ❖ Whether students assessment of faculty is in force : - Yes

VII FEE

- ❖ Details of fee, as approved by State fee Committee, for the Institution

60,000 /- Per Semester

- ❖ Time schedule for payment of fee for the entire programme

Semester wise

- ❖ No. of Fee waivers granted with amount and name of students

Ms. Gayathri R	55,000/-
Ms. Gayathri C	55,000/-
Ms. Prathibha	45,000/-
Ms. Priti Joseph	10,000/-
Ms. Anisha M	30,000/-
Ms. Shwetha G	50,000/-
Ms. Suchitha Preethi B	20,000/-

- ❖ Number of scholarship offered by the institute, duration and amount

- ❖ Criteria for fee waivers/ scholarship

Meritorious students who are economically backward.

- ❖ Estimated cost of Boarding and Lodging in Hostels

Hostel fees Rs. 3,500 per month.

VIII ADMISSION

- ❖ Number of seats sanctioned with the year of approval

Year of Approval	Sanctioned Intake
2005-06	60
2006-07	60
2007-08	60
2008-09	60
2009-10	60

- ❖ Number of students admitted under various categories each year in the last three years

Year	SC/ST	CAT I	CAT II A	CAT II B	CAT IIIA	CAT III B	General Merit	Total
2007-08	5	-	-	-	6	-	49	60
2008-09	5	1	2	1	2	-	49	60

- ❖ Number of applications received during last two years

Year	Appl. Issued	Appl. Received	No. of Admitted
2007-08	100	68	60
2008-09	128	117	60

IX ADMISSION PROCEDURE

- ❖ Mention the admission test being followed, name and address of the Test Agency and its URL (website)

KMAT Website - www.kmat-2007.com / PG CET - www.pgset.vtu.ac.in

- ❖ Number of seats allotted to different Test Qualified candidates separately [All India Test/CET (State conducted test/ University tests)/ Association conducted test]

Sl. No.	Year	Name of the University	Students Admitted
1.	2007-08	KMAT	30
		PGCET	30
2.	2008-09	KMAT	33
		PGCET	27
3.	2009-10		Admission is going on

- ❖ Calendar for admission against management/ vacant seats:

- Last date for request for applications	KMAT / PGCET Results & Counseling
- Last date for submission of application	
- Dates for announcing final results	
- Release of admission list (main list and waiting list should be announced on the same day)	KMAT - 19 th July - 09 PGCET - 12 th July - 09
- Date for acceptance by the candidate (time given should in no case be less than 15 days)	KMAT - 22 nd Aug - 09 PGCET - 18 th Sept - 09
- Last date for closing of admission	18/9/2009
- Starting of the Academic session	1/09/2009
- The waiting list should be activated only on the expiry of main list.	----
- The policy of refund of the fee, in case of withdrawal, should be clearly notified	As per UGC notification

X CRITERIA AND WEIGHTAGES FOR ADMISSION

- ❖ Describe each criteria with its respective weightages i.e Admission Test, marks in qualifying examination etc

KMAT / Degree Marks / Personal Interview
--

- ❖ Mention the minimum level of acceptance, if any.

As per the Bangalore University rules 50% for general category & 5% relaxation for SC/ST students.
--

- ❖ **Mention the cut off levels of percentage & percentile scores of the candidates in the admission test for the last three years**

50% in qualifying examination

- ❖ **Display marks scored in Test etc. and in aggregate for all candidates who were admitted.**

Admission is going on

XI APPLICATION FORM

- ❖ **Downloadable application form, with online submission possibilities.**

Yes

XII LIST OF APPLICANTS

- ❖ **List of candidates whose applications have been received along with percentile/ percentage score for each of the qualifying examination in separate categories for open seats. List of candidates who have applied along with percentage and percentile score for Management quota seats.**

Admission is going on

XIII CRITERIA FOR GD/ PERSONAL INTERVIEW

- ❖ **Norms adopted for calling the candidates for Group Discussion/Personal Interview (It has to be strictly in order of merit)**
- ❖ **Attributes for evaluation in GD / Interview.**

XIV RESULTS

- ❖ **Composition of selection team for admission under Management Quota with the brief profiles of members (This information be made available in the public domain after the admission process is over)**

Director - In Charge	Dr. Sr. Lalitha Thomas
Head of the Department	Dr. Fred Felix
Subject Expert	Dr. Lalitha Raman
Administrator	Sr. Rosily K J
Accountant	Ms. Ashly Baby John
F.D.A	Mrs. Jaya Jijo

- ❖ Score of the individual candidates admitted arranged in order of merit.

- ❖ List of candidate who have been offered admission

STUDENTS ADMITTED THROUGH PGCET 2008 – 09

SL. NO	NAME
1	EMMAN ALI
2	SHWETHA S A
3	ANBUMATHI J
4	MEGHA SINGH
5	FAITH RUTH PEREIRA
6	PRATHANA NAGARAJ
7	SREE LAKSHMI MEHENDRA KUMAR
8	SHWETHA BABU
9	REKHA S B
10	PAVITRA KUMARI B M
11	AZRA NAHID
12	FIDA SALEEM
13	SMITHA SAGAR
14	ASHA M R
15	AHISHA M
16	RASHMI A R
17	SWAPNA C H
18	KUSUM YADAV
19	UMME ARSHIA WASIM
20	SUHASINI G
21	SHRUTHI NAIK
22	SUCHITRA G
23	RANJITHA V
24	NIVEDITHA D
25	SHEWTHA G
26	CHAITRA ANU H V
27	DIVYASHREE S

STUDENTS ADMITTED THROUGH K-MAT 2008-09

SL NO	NAME
1	SILVIYA PINTO
2	SHWETA KUMARI
3	RESMI RAJASEKHARAN
4	RUBY MATHEW
5	GESLEY GEORGE
6	MARY VARGHESE
7	SUBIYA JABEEN T
8	DEEPIKA ALI
9	SAMREEN NAWAB
10	POOVAMMA M K

11	MYTHRI P
12	SINCHAN SHETTY
13	MALSWAMZUALI K
14	JINCY JOSE
15	VINU VARGHESE
16	PANCHAMI M D
17	SHAH MITALI YOGESH
18	HEMAVATHI V
19	POOJA CHAUDHARY
20	PRIYANKA METHA P
21	ANISHA K S
22	SWATHI M N
23	RINCY MATHEWS
24	JENIFER ANN JULIAN
25	SIMI DIVAKARAN
26	JOSHI KAMINI U
27	SUCHITHA PREETHI B
28	ZORENGUPII SAILO
29	ARATI KHATRI
30	SHRUTHI K N
31	NIKITA BHANDARI
32	PREETHY JOHN
33	ARCHANA SINGH

XV INFORMATION ON INFRASTRUCTURE AND OTHER RESORUCES AVAILABEL

❖ LIBRARY:

➤ Number of Library books/ Titles/ Journals available (programme-wise)

Sl.No	Course(s)	Number of titles of the books	Number of volumes	Journals	
				National	International
1.	MBA	528	955	32	4
2.	Business Management	845	1476	5	-
3.	Mathematics	148	259	-	1
4.	Economics	581	803	7	2
5.	Commerce	658	1785	4	-
6.	Statistics	191	347	-	1
	TOTAL	2951	5625	48	8

- List of online National/International Journals subscribed

National Journals:

- ❖ Financial Economics
- ❖ Business Strategy
- ❖ E- Business
- ❖ Economics Challenges
- ❖ Indian Economics Journal
- ❖ Business Economics
- ❖ Indian Journal of Economics & research

International Journals

- ❖ International Journal of Economics & research
- E- Library facilities
 - ❖ Delnet - Delhi
 - ❖ Indian Institute of Management, Bangalore

LABORATORY:

For each Laboratory

N.A

- List of Major Equipment/ Facilities

Lab No	Name of the Equipment	Total No.
1	Server	4
2	IBM Server	2
3	Server	2

- List of Experimental Setup

Computers

❖ **COMPUTER FACILITIES**

- Number and Configuration of System

Sl. No	Particulars	Configuration	Total Availability
1.	Server	Intel Xeon CPU 3.00 GHz(4 CPUs) Server Mother Board,4 GB ECC RAM, 230 GB SCSI HDD,FDD,Combo Drive, Wireless LAN, 15" color monitor, Multimedia Key Boards, Optical Mouse & Server Cabinet Power Supply	1

2.	Server	Intel Pentium IV Processor @3.06GHz, IMB L2 Cache, Intel E 871 Xpress Chipset Motherboard with integrated 3 D Audio & AGP with 4MB Cache 512 MB Single DIMM @ 400MHz, 36.4 GB Hot swap HDD, FDD, Gigabit Ethernet Integrated, 15" SVGA Color Monitor	2
3.	P-IV	Intel Dual Core 2.6 GHz, 512 MB DDR RAM, Intel 895 Chip Mother Board, Wireless Network Card, 15" Color Monitor , Multimedia Key Board, Optical Mouse, ATX Cabinet & Power Supply	104
4.	P-III (Server)	Intel Dual Processor Server Motherboard(SA12), Intel Pentium III 2GB ECC Ram, 18 GB SCSI HDD, 40 GB IDE HDD, FDD, CD Rom Drive 10/100 NIC, with onboard SCSI Controller and VGA 15", color Monitor Key Board Mouse, AT Cabinet & Power Supply	2
5.	P-III	Intel Celeron 600 MHz, 256 MB SD Ram, 810 chip mother board set" 10/100 NIC, Enjay Thin Clients Network Card, 15" Color Monitor, Key board, Mouse AT Cabinet & Power Supply.	36

- Total number of systems connected by LAN

140

- Total number of systems connected to WAN

107

- Internet bandwidth

8 mbps

- Major System Software packages available

<ul style="list-style-type: none"> - Microsoft Windows 2003 Server (Microsoft Licensed) - Microsoft Windows XP Professional (Microsoft Licensed)
--

- Major software packages available

<ul style="list-style-type: none"> - Application Software
--

Visual Studio, NET Professional – Media Kit, Office XP – Professional – Media Kit, Office XP – Professional OLP NL AE, McAfee Antivirus, Oracle 10G, Office 2003 Tally 9, 8085 Microprocessor Simulator, Fedora Linux, Java, Visual Basic, C++,C

➤ **Special purpose facilities available**

- **Games and Sports Facilities**

Yes, both indoor and out door sport facilities are available. Athletic Ground, Hockey, Cricket, Throw ball, Basket ball, Carrom, Table Tennis.

- **Extra Curricular Activities**

Academic – Annual MBA Fest, News Letter
International Tours

- **Certificate Course**

Tally 9

- **Soft Skill Development Facilities**

Apart from the regular academic they are also trained on the following – Communication Skill, Personality Development, Interview Skill, Preparing Resume, Public Speaking , Letter Writing, Group Discussions, Success Strategies, Goal Setting, Time Management, Self Esteem & Self Empowerment, Motivation, Positive Attitude, Team Building, Problem Solving, Decision Making Skills, Assertiveness, Business Communication & Etiquette, Planning & Deliberations, Corporate Training, etc.

- **Number of Classrooms and size of each**

Sl. No	Particulars	Area in Sq. Mts
1.	Room 1	65.74
2.	Room 2	65.74
3.	Room 3	65.81

- **Number of Tutorial rooms and size of each**

1	65.74 Sq.Mts
---	--------------

- **Number of laboratories and size of each**

Sl. No	Particulars	Area in Sq. Mts
N.A		

- Number of drawing halls and size of each

- Number of Computer Centers with capacity of each

Sl.No.	Computer Centre	Capacity
1.	Lab-1	50
2.	Lab-2	50

- Central Examination Facility, Number of rooms and capacity of each

Sl. No	Particulars	Capacity
1.	Room 1	45
2	Room 2	45
3	Room 3	45

- Teaching learning process

- Curricula and syllabi for each of the programmes as approved by the University

Copy Enclosed

- Academic Calendar of the University

Copy Enclosed

- Academic Time Table

MBA TIME TABLE 2009 - 10 (I & III Semester)

		Session 1	Session 2	Session 3	Session 4	Session 5	Session 6	Session 7
Monday	I Sem	10.00 - 11.00 SUB: Busi. Comm	11.00 - 12.30 SUB: Busi.Law.	12.30 - 1.00 BREAK	1.00 - 3.00 SUB: Busi. Quiz			
	III Sem	8.30 - 9.30 SUB: Mer. Banking	10.00 - 11.00 SUB: Ser. Mkting	11.00 - 12.00 SUB: Ser. Mktg	12.00 - 12.30 BREAK	12.30 - 1.30 SUB: Sales& Retail	1.30 - 2.30 SUB: OSPD	2.30 - 3.30 SUB: SAPM
Tuesday	I Sem	8.30 - 10.30 SUB: Busi. Ethics	10.30 - 11.30 SUB: Busi.Comm	11.30 - 12.30 SUB: F & M A	12.30 - 1.00 BREAK	1.00 - 2.00 SUB: Busi.Law.	2.00 - 3.00 SUB: OR & QT	
	III Sem	8.30 - 10.30 SUB: MIS	10.30 - 12.00 SUB: Intl. Busi	12.00 - 1.00 SUB: Intl. Busi	1.00 - 1.30 BREAK	1.30 - 2.30 SUB: Ser.Mkting	2.30 - 3.30 SUB: OSPD	
	I Sem	8.30 - 9.30	10.00 - 11.00	11.00 - 12.00	12.00 - 12.30	12.30 - 1.30		

Wednesday		General Awareness	SUB: F & M A	SUB: OB	BREAK	SUB: OB		
	III Sem	8.30 - 9.30 SUB: Mer. Banking	9.30 - 11.00 SUB: Intl. Busi	11.00 - 1.00 SUB: Legal Env.	1.00 - 1.30 BREAK	1.30 - 2.30 SUB: Sales & Retail	2.30 - 3.30 SUB: OSPD	
Thursday	I Sem	9.30 - 10.30 SUB: F & M A	10.30 - 12.30 SUB: Busi.Comm	12.30 - 1.00 BREAK	1.00 - 2.30 SUB: Busi.Law.			
	III Sem	8.30 - 10.30 SUB: MIS	11.00 - 12.00 SUB: Mer. Banking	12.00 - 1.00 SUB: Legal Env.	1.00 - 1.30 BREAK	1.30 - 2.30 SUB: Intl. Busi	2.30 - 3.30 SUB: Sales & Retail	
Friday	I Sem	8.30 - 9.30 SUB: F & M A LEC: Ms. Anie	10.30 - 12.00 SUB: OR & QT LEC: Ms. Latha	12.00 - 12.30 BREAK	12.30 - 2.30 SUB: OB LEC: Ms. Richa			
	III Sem	8.30 - 9.30 SUB: General Awareness	9.30 - 10.30 SUB: OSPD	10.30 - 11.30 SUB: Sales & Retail	11.30 - 12.30 SUB: Mer. Banking	12.30 - 1.00 BREAK	1.00 - 2.00 SUB: Legal Env.	2.00 - 2.30 SUB: SAPM
Saturday	I Sem	10.30 - 12.00 SUB: OR & QT	12.30 - 3.00 SUB: Economics					
	III Sem	8.30 - 10.00 SUB: SAPM	10.00 - 12.00 SUB: Indian Society					

➤ Teaching Load of each Faculty

Sl. No.	Name	Work-Load/Week	
		Th.(Hrs)	Practical(Hrs)
1.	Dr. Fred Felix	04	-
2.	Dr. Richa	08	-
3.	Ms. Grace Samuel	04	-
4.	Ms. Anie Mathews	08	-
5.	Dr. Mrinalini K Muddi	04	-
6.	Ms. Kavitha Karkere	04	-
7.	Ms. Latha V	08	-
8.	Ms. Anahitha Dalal	08	-

➤ Internal Continuous Evaluation System and place

2 Test sand 1 Pre-final, Seminar/ Assignments

➤ Students' assessment of Faculty

Copy of the Assessment sheet enclosed

For each Post Graduate programme give the following:

i. Title of the programme

MBA

i. Faculty Profile

Sl. No.	Name	Designation	Subject Teaching
1.	Dr. Fred Felix	HOD	Finance and Business Law
2.	Dr.Richa	Lecturer	Service Marketing , International Marketing Management
3.	Ms. Grace Samuel	Lecturer	Legal Env. for Industrial Relations , HRM
4.	Dr.Mrinalini K Muddi	Lecturer	Business Economics, Economic Environment of Business
5.	Ms. Anie Mathews	Lecturer	Financial and Mgt Accounting, Mergers, Acquisition & Corporate Restructuring, Merchant Banking & Financial Seviles
6..	Ms. Latha V	Lecturer	Risk Mgt, Security Analysis & Portfolio Mgt, Quantitative Technique, Operation Research& Operations Mgt.
7.	Ms.Kavitha Karkere	Lecturer	Merchant Banking & Financial Services
8.	Ms. Anahitha	Lecturer	Sales & Retail Mgt, Integrated Marketing Communication, Organizational Structure, Process and Design

➤ Brief profile of each faculty

Individual Faculty Profile enclosed

Laboratory facilities exclusive to the PG programme

NA

❖ **SPECIAL PURPOSE**

- Software, all design tools in case : ----
- Academic Calendar and frame work

Semester	Duration	Semester Exams	Skills
I	August-December	January	Foundation for Business Administration, Soft Skills
II	January-April	May	Foundation for Business Administration, Soft Skills

			Summer Training Programme
III	July-November	December	Specialization – Finance Marketing HRM Exposure Programme – Industry related
IV	December-April	May	

- Research focus :

- List of typical research projects

- Industry Linkage :

Signed MOU with HCL

- Publications(if any) out of research in last three years out of masters projects

Refer Faculty Profile

- Placement status

60 %

- Admission procedure

50 % Seats through Managements / KMAT 50 % Seats through Government / PG CET

- Fee Structure

Refer Page No.15

- Hostel Facilities

Available

- Contact address of Director – In Charge of the PG Programme

Name	Dr. Sr. Lalitha Thomas
Address	Jyoti Nivas College, Hosur Road, Bangalore-95
Telephone	25502143
Email	lalithama@yahoo.com , info@jyotinivas.org , princijnc@yahoo.co.in